

Rockville Campus – Campus Center  
Asbestos Survey map update December 2009

NOTE: There have been significant renovations to the Ground and First Floor of the Campus Center since the 1993 survey. A floor plan current as of January 2007 is attached.

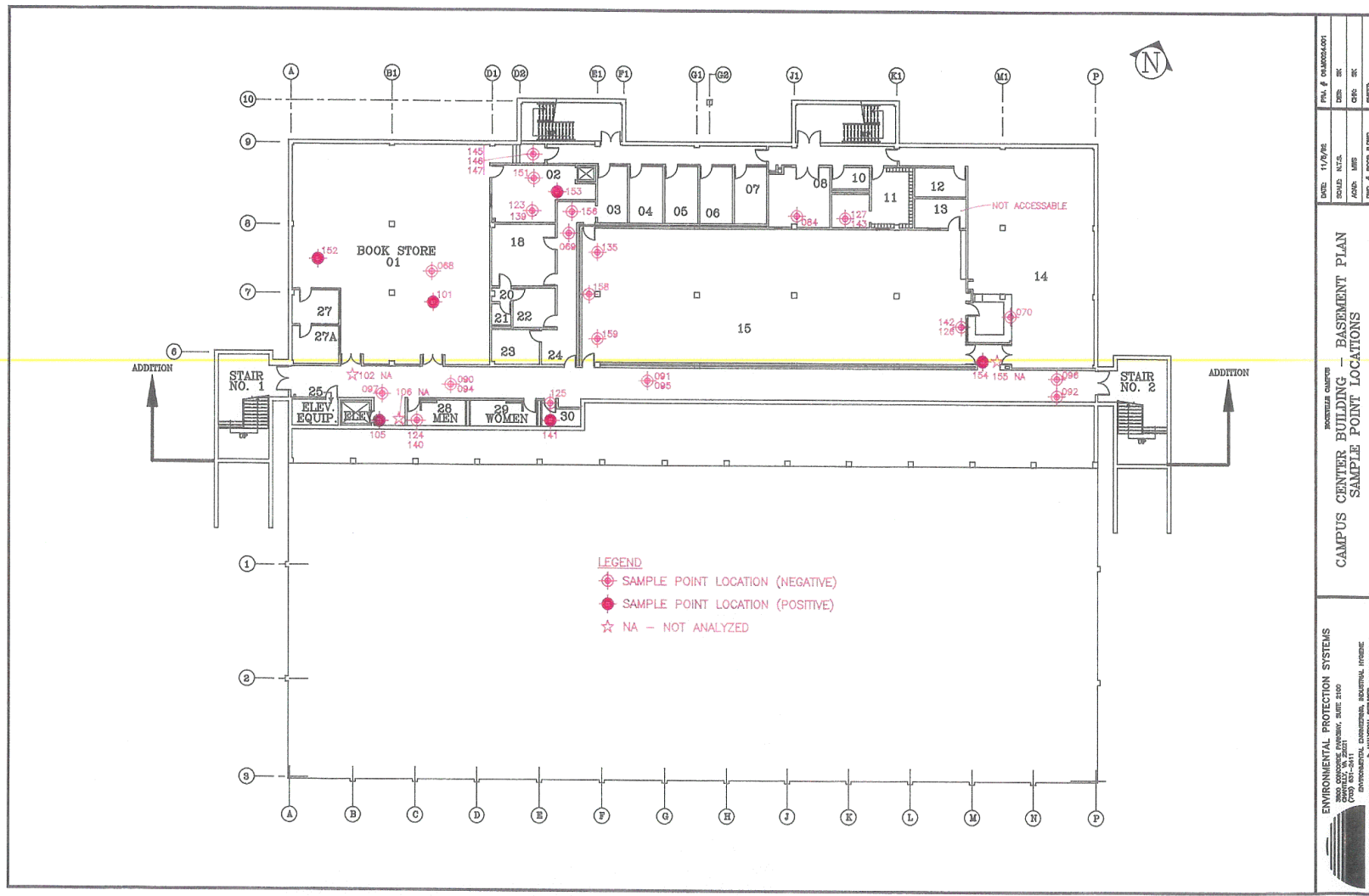

<b>ENVIRONMENTAL PROTECTION SYSTEMS</b> 2000 E. W. 10th Ave., Suite 2100 Denver, CO 80202 OFFICE: 303-733-1111 FAX: 303-733-1112 WWW: WWW.EPS-INC.COM	<b>CAMPUS CENTER BUILDING - BASEMENT PLAN</b> <b>SAMPLE POINT LOCATIONS</b>			
	DATE: 11/19/92	DESIGNED BY: [blank]	CHECKED BY: [blank]	SCALE: [blank]
	PROJECT NO. 92-01	PROJECT NAME: [blank]	PROJECT LOCATION: [blank]	PROJECT DESCRIPTION: [blank]
	PROJECT NO. 92-01	PROJECT NAME: [blank]	PROJECT LOCATION: [blank]	PROJECT DESCRIPTION: [blank]





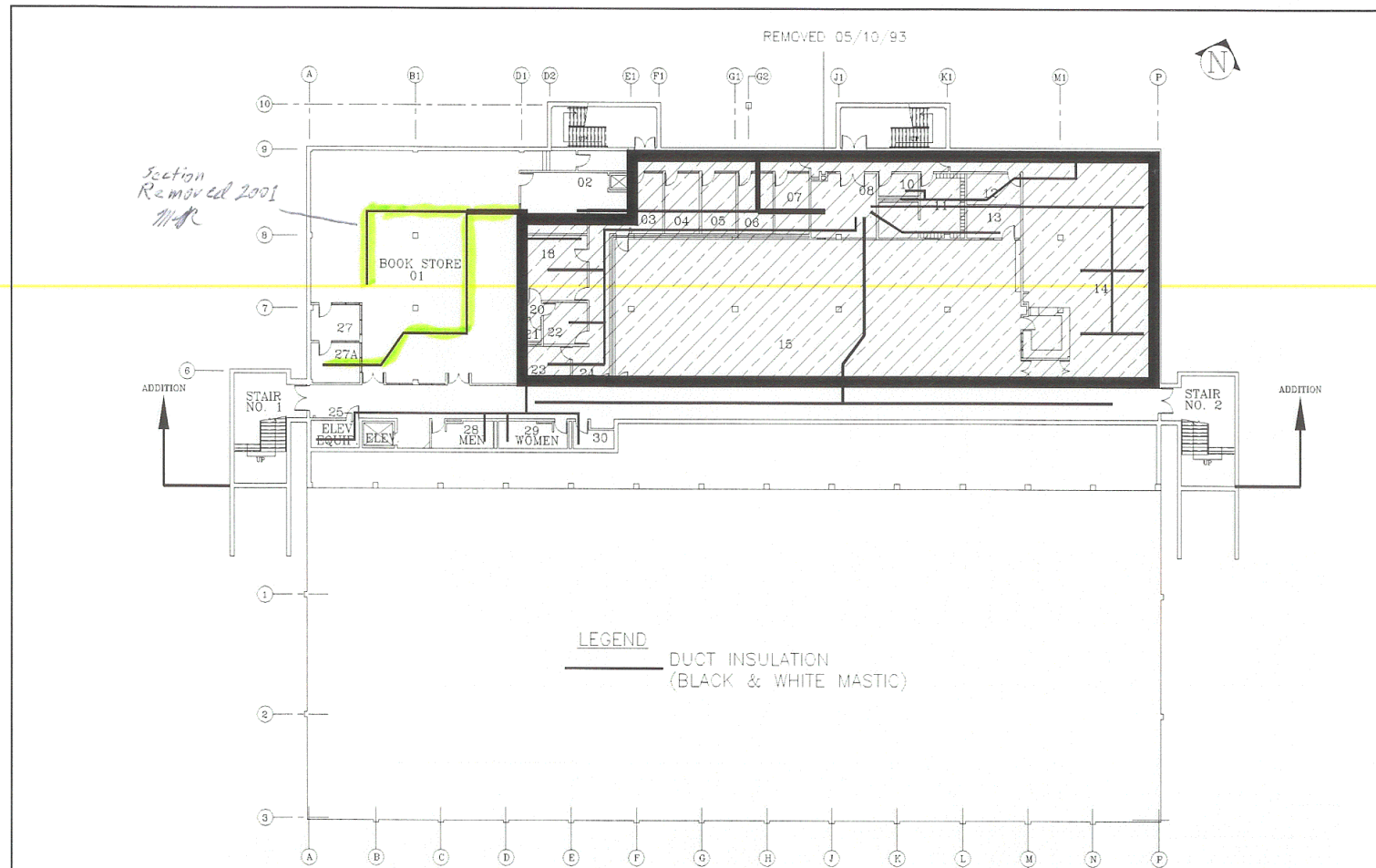

 <b>ENVIRONMENTAL PROTECTION SYSTEMS</b> CONSULTING ENGINEERS 10000 W. 10TH AVE., SUITE 200 DENVER, CO 80231 TEL: 303.751.1000 FAX: 303.751.1001 WWW.ENVIRONMENTAL-PROTECTION-SYSTEMS.COM	<b>CAMPUS CENTER BUILDING - BASEMENT PLAN</b> <b>DUCT INSULATION LOCATIONS</b>				DATE: 11/2/92 SCALE: AS SH. ACAD: MFG ENG: J. REEDER	PLOT # 04/002/001 DES: JN CHK: JN SHEET:

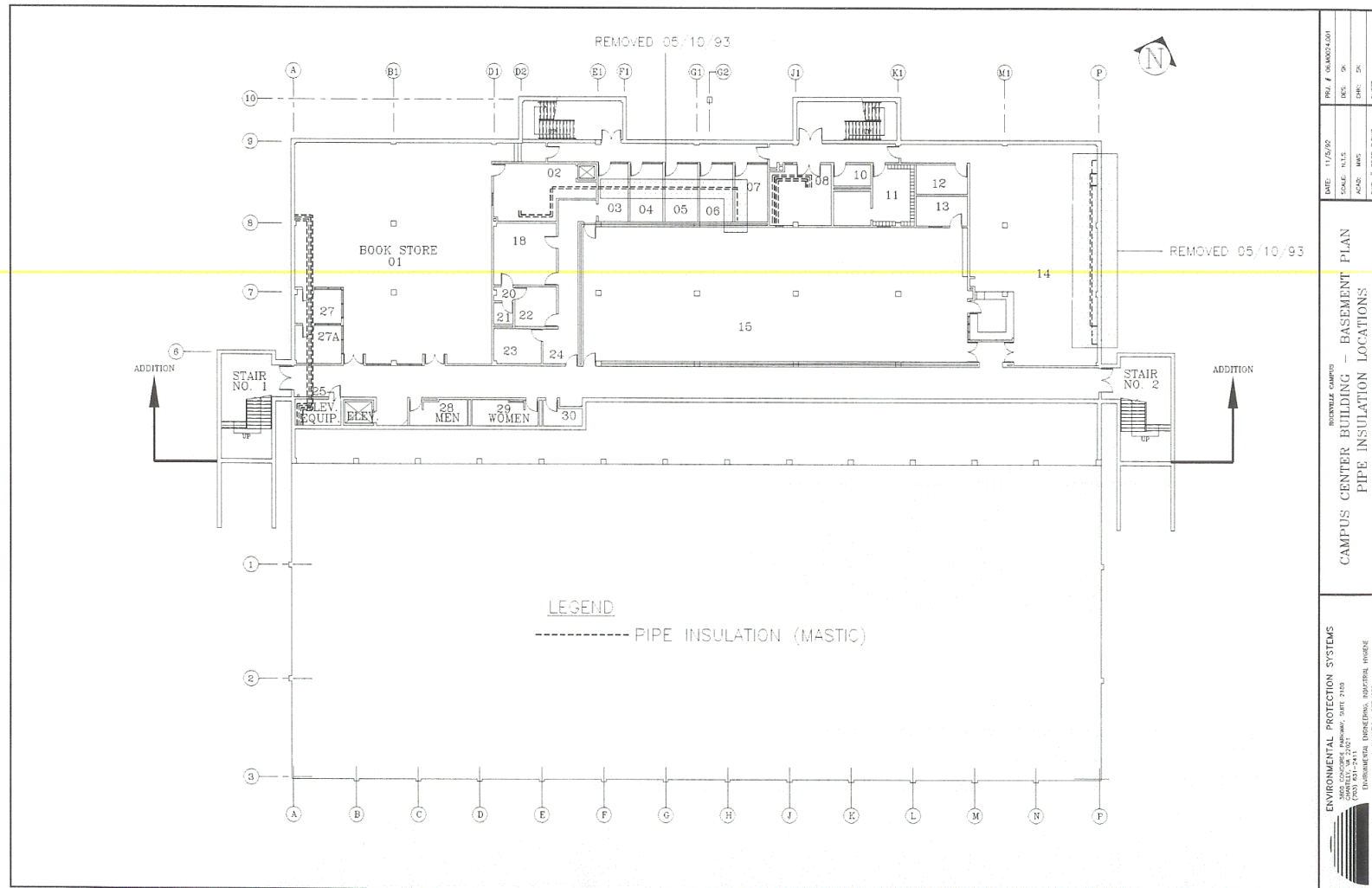

<b>ENVIRONMENTAL PROTECTION SYSTEMS</b> 3600 CONCEPT DRIVE, SUITE 1100 CHICAGO, IL 60641 TELEPHONE: 312/541-1201 FACSIMILE: 312/541-1202 WWW.ENVIRONMENTALPROTECTIONSYSTEMS.COM	<b>CAMPUS CENTER BUILDING - BASEMENT PLAN</b> <b>PIPE INSULATION LOCATIONS</b>			
	DATE: 11/2/93	REV: 01	REV: 02	REV: 03
	SCALE: N.T.S.	SCALE: N.T.S.	SCALE: N.T.S.	SCALE: N.T.S.
	ACR: MWS	ACR: MWS	ACR: MWS	ACR: MWS
PROJECT: CAMPUS CENTER BUILDING PROJECT NO.: 1100	SHEET: 1100-01			
	SHEET: 1100-01			
	SHEET: 1100-01			
	SHEET: 1100-01			

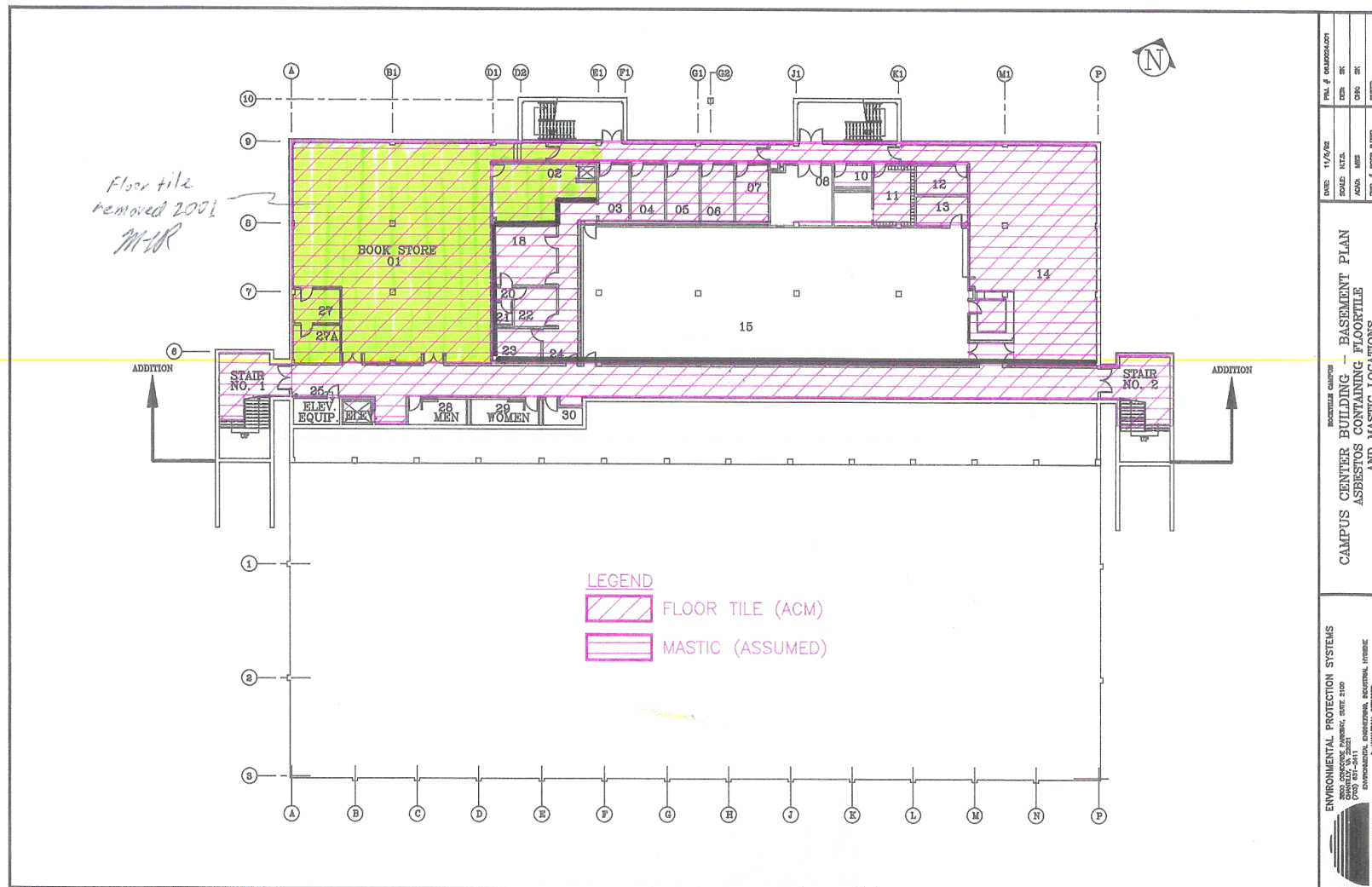

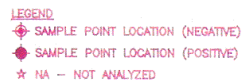

**ENVIRONMENTAL PROTECTION SYSTEMS**  
3900 CONRODOR PARKWAY, SUITE 2100  
CHATELAIN, VA 22021  
(703) 631-2411  
ENVIRONMENTAL ENGINEERING, INDUSTRIAL HYGIENE  
& ANALYTICAL SERVICES

**CAMPUS CENTER BUILDING - FIRST FLOOR PLAN  
SAMPLE POINT LOCATIONS**

DATE	11/9/82	FILE #	09J002A.001
SCALE	N.T.S.	DSCR	SK
AXON	MINI	CHRG	SK
DWG. #	ROCS1.DWG	SHEET	



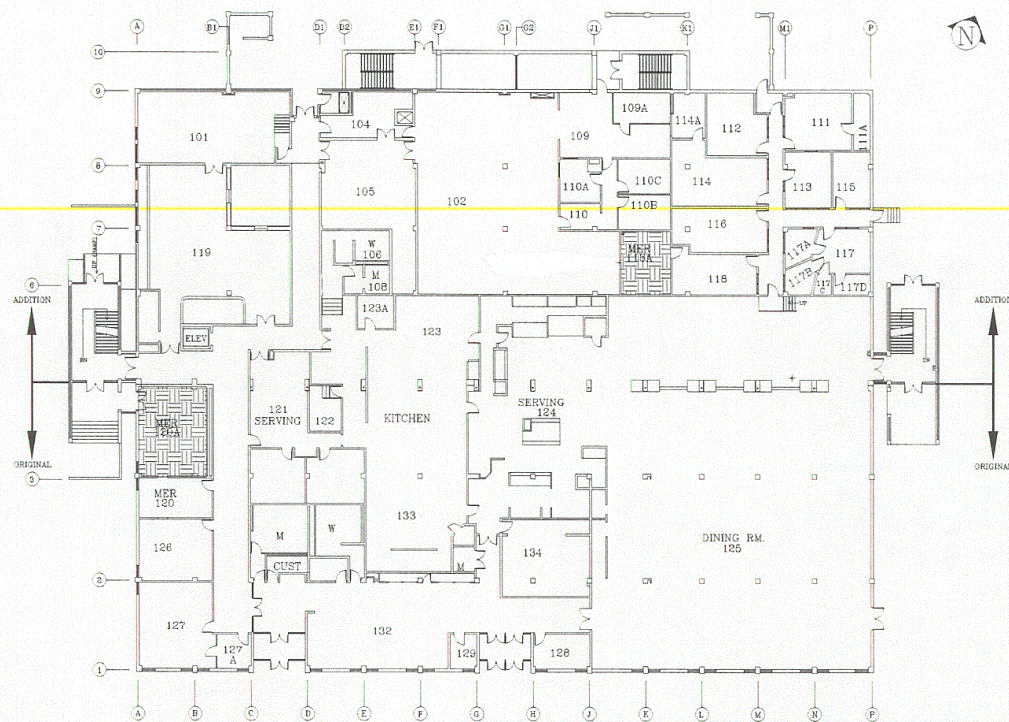

LEGEND  
 ACM MUDDLED PIPE JOINTS

 <b>ENVIRONMENTAL PROTECTION SYSTEMS</b> <small>3650 SANDHURST DRIVE, SUITE 2102        (703) 531-2417        ENVIRONMENTAL ENGINEERING, INDUSTRIAL HYGIENE        &amp; ANALYTICAL SERVICES</small>	<b>CAMPUS CENTER BUILDING - FIRST FLOOR PLAN</b> <b>ASBESTOS CONTAINING PIPE JOINT LOCATIONS</b>			
	DATE: 11/2/92	PROJECT: 02-0002-001	SCALE: N.T.S.	REVISION: 01
	APPROVED: MRS.	DRAWN: DS	DATE: 01/03/93	SHEET: 01
	DATE: 01/03/93	PROJECT: 02-0002-001	SCALE: N.T.S.	REVISION: 01

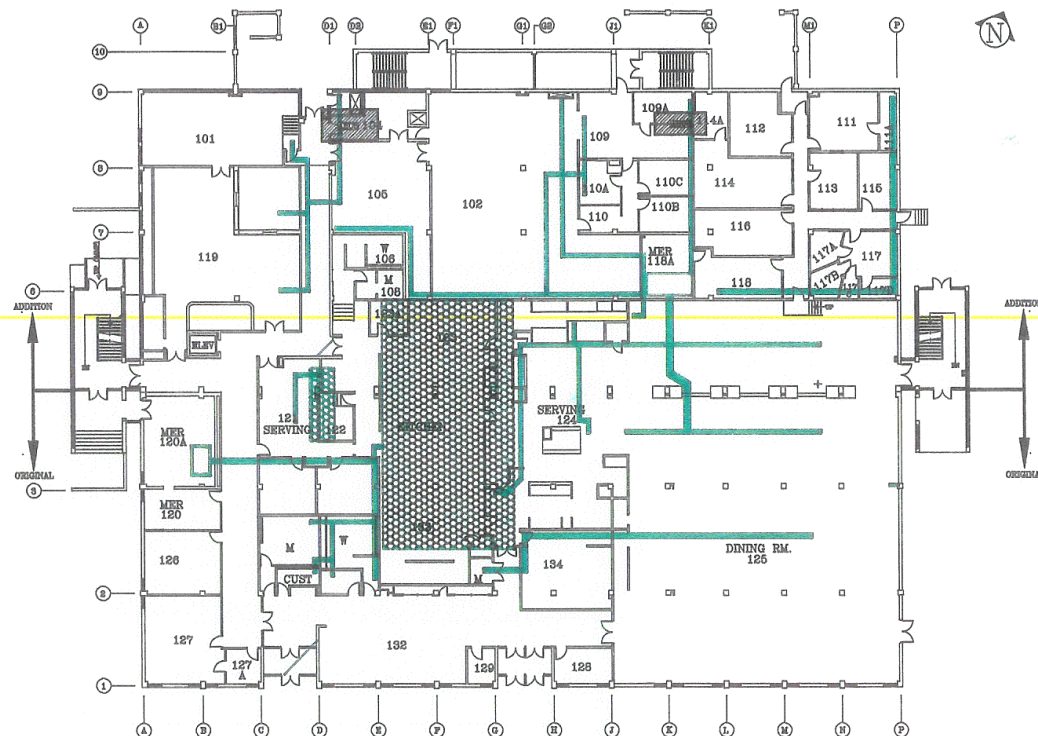

**LEGEND**  
 — DUCT INSULATION (BLACK & WHITE MASTIC)  
 ■■■■■ HIGH TEMP. DUCT INSULATION (ASSUMED)

 <b>ENVIRONMENTAL PROTECTION SYSTEMS</b> 2880 ELLERRE AVENUE, SUITE 1100 CROFTON, MD 21114 (410) 586-1111 FAX (410) 586-1112 WWW.ENVPROTECT.COM	<b>CAMPUS CENTER BUILDING — FIRST FLOOR PLAN</b> DUCT INSULATION & HIGH TEMP. DUCT INSULATION LOCATIONS			
	DATE: 11/1/92	SCALE: N.T.S.	DESIGNER: J.C.	PROJECT: CAMPUS CENTER BUILDING
	DATE: 11/1/92	SCALE: N.T.S.	DESIGNER: J.C.	PROJECT: CAMPUS CENTER BUILDING
	DATE: 11/1/92	SCALE: N.T.S.	DESIGNER: J.C.	PROJECT: CAMPUS CENTER BUILDING

FLOOR TILE REMOVED 07/94  
MASTIC REMAINS UNDER  
NEW FLOOR TILE AND MASTIC.



FLOOR TILE REMOVED 12/03/94  
MASTIC REMAINS UNDER  
NEW FLOOR TILE AND MASTIC.

FLOOR TILE REMOVED 08/19/94 -  
08/21/94 MASTIC REMAINS UNDER  
NEW FLOOR TILE AND MASTIC.

FLOOR TILE REMOVED 08/19/94 -  
08/21/94 MASTIC REMAINS UNDER  
NEW FLOOR TILE AND MASTIC.

FLOOR TILE REMOVED 01/05/95  
MASTIC REMAINS UNDER  
NEW FLOOR TILE AND MASTIC.

*All remaining floor coverings  
removed in 2001  
M-R*

LEGEND  
 FLOOR TILE (ACM)  
 MASTIC (ASSUMED)  
 FLOOR TILE REMOVED

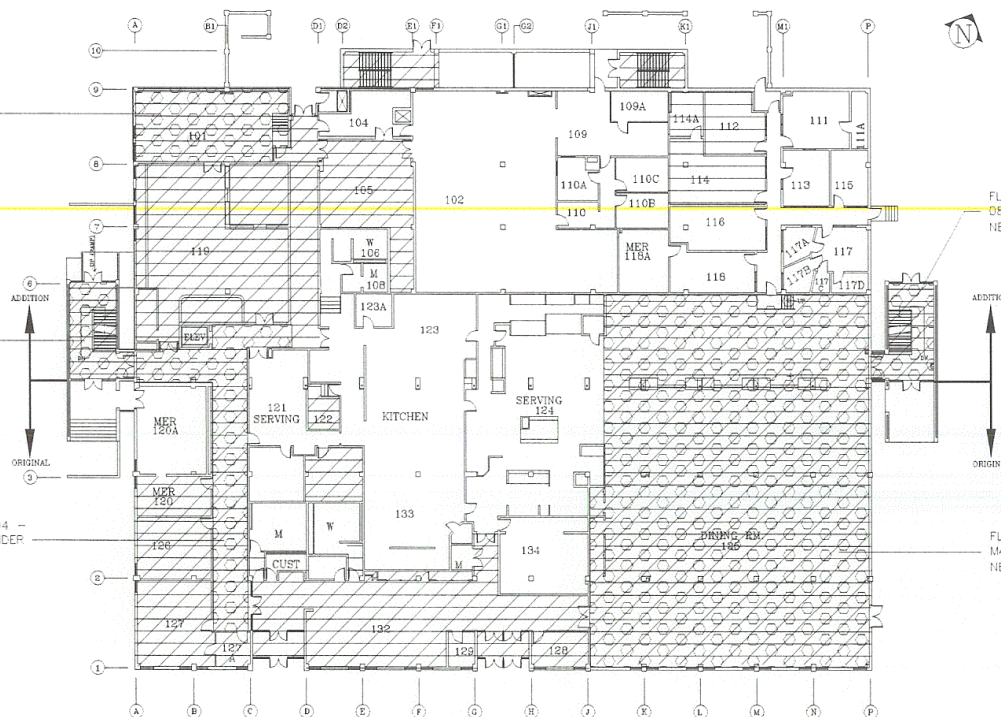

ENVIRONMENTAL PROTECTION SYSTEMS 3800 CONCORD PARKWAY, SUITE 2100 (930) 831-2411 ENVIRONMENTAL ENGINEERING, BUILDING, HYDRAULIC & MECHANICAL SERVICES	ROCKWELL CAMPUS CAMPUS CENTER BUILDING - FIRST FLOOR PLAN ASBESTOS CONTAINING FLOOR TILE AND MASTIC LOCATIONS			
	DATE: 11/2/92	PROJ. # 040024.001	DES: DR	SHEET:
	SCALE: N.T.S.	NO. OF SHEETS: 11	CHK: DR	
	DATE: 11/2/92	NO. OF SHEETS: 11	CHK: DR	



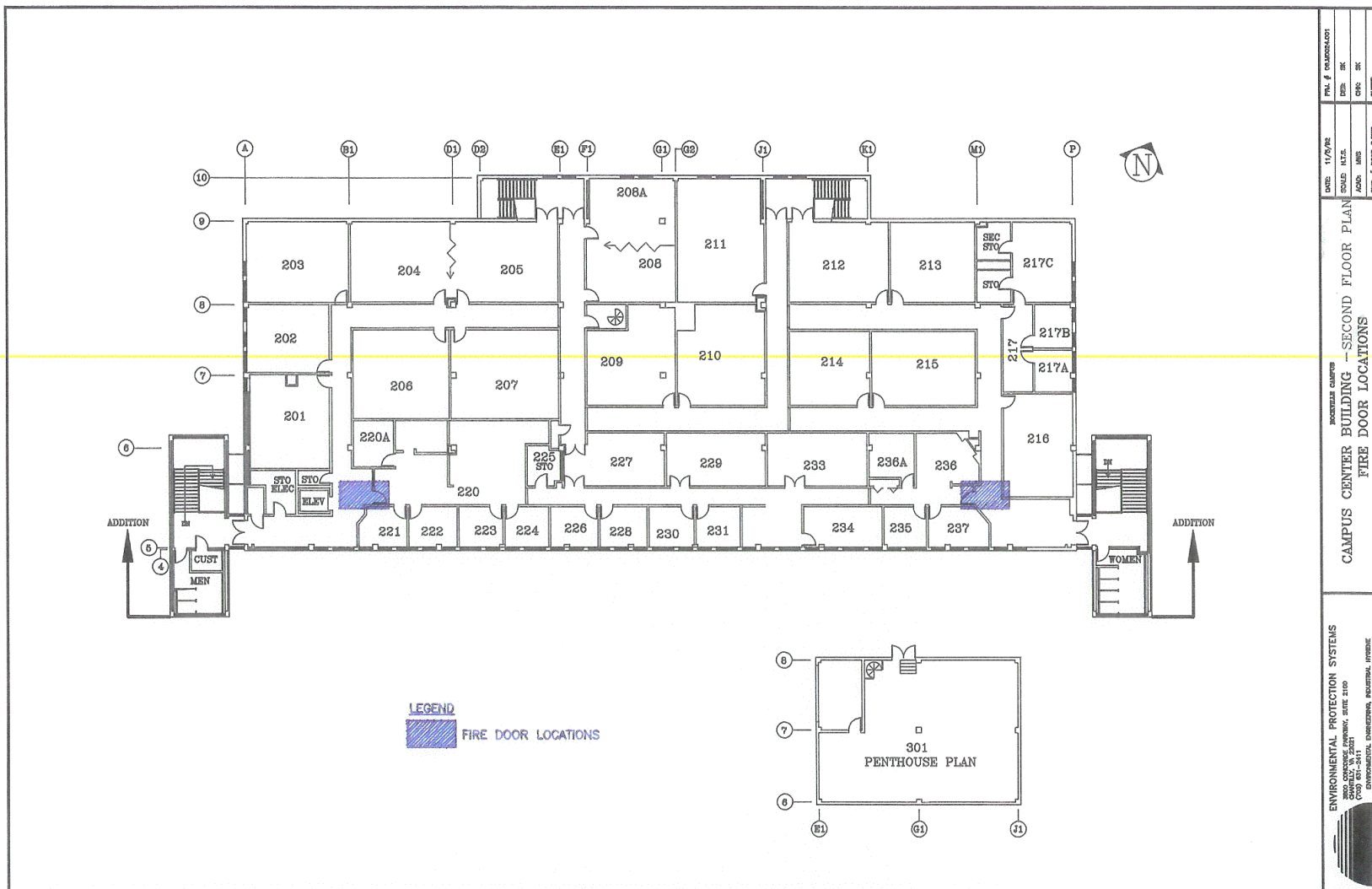

ENVIRONMENTAL PROTECTION SYSTEMS 2000 CONCRETE JOURNAL, 2000, 2100 2000 CONCRETE JOURNAL, 2000, 2100 2000 CONCRETE JOURNAL, 2000, 2100 2000 CONCRETE JOURNAL, 2000, 2100	CAMPUS CENTER BUILDING -- SECOND FLOOR PLAN FIRE DOOR LOCATIONS			
	DATE: 11/1/92	PLN. & REVISION	DES. BY	CHK. BY
	ISSUED: 11/1/92	ISSUED: 11/1/92	ISSUED: 11/1/92	ISSUED: 11/1/92
	ADDED: 11/1/92	ADDED: 11/1/92	ADDED: 11/1/92	ADDED: 11/1/92
ENVIRONMENTAL PROTECTION SYSTEMS 2000 CONCRETE JOURNAL, 2000, 2100 2000 CONCRETE JOURNAL, 2000, 2100 2000 CONCRETE JOURNAL, 2000, 2100 2000 CONCRETE JOURNAL, 2000, 2100	CAMPUS CENTER BUILDING -- SECOND FLOOR PLAN FIRE DOOR LOCATIONS			
	DATE: 11/1/92	PLN. & REVISION	DES. BY	CHK. BY
	ISSUED: 11/1/92	ISSUED: 11/1/92	ISSUED: 11/1/92	ISSUED: 11/1/92
	ADDED: 11/1/92	ADDED: 11/1/92	ADDED: 11/1/92	ADDED: 11/1/92

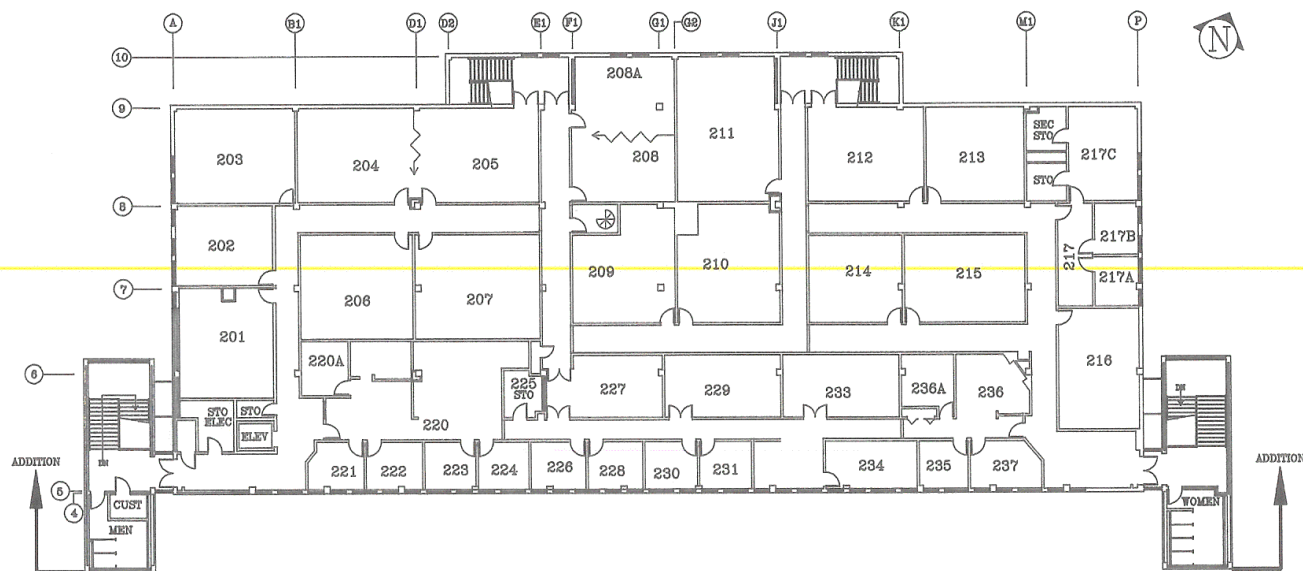

**LEGEND**



ACM MUDDER PIPE JOINTS

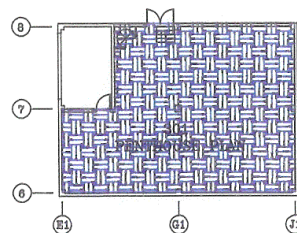

<b>ENVIRONMENTAL PROTECTION SYSTEMS</b> 3800 CONCORD PARKWAY, SUITE 200 FORT WORTH, TEXAS 76104-3411 (817) 342-1111 WWW.ENVIRONMENTALPROTECTIONSYSTEMS.COM	PROJECT NAME <b>CAMPUS CENTER BUILDING - SECOND FLOOR PLAN</b>		DATE 11/9/92	FILE # 0000000001
	PROJECT LOCATION <b>ASEBESTOS CONTAINING PIPE JOINT LOCATIONS</b>		SCALE N.T.S.	DESIGNED BY JCS
	PROJECT NUMBER 0000000001		DRAWN BY JCS	CHECKED BY JCS
	PROJECT DESCRIPTION ASEBESTOS CONTAINING PIPE JOINT LOCATIONS		PROJECT MANAGER JCS	PROJECT ENGINEER JCS

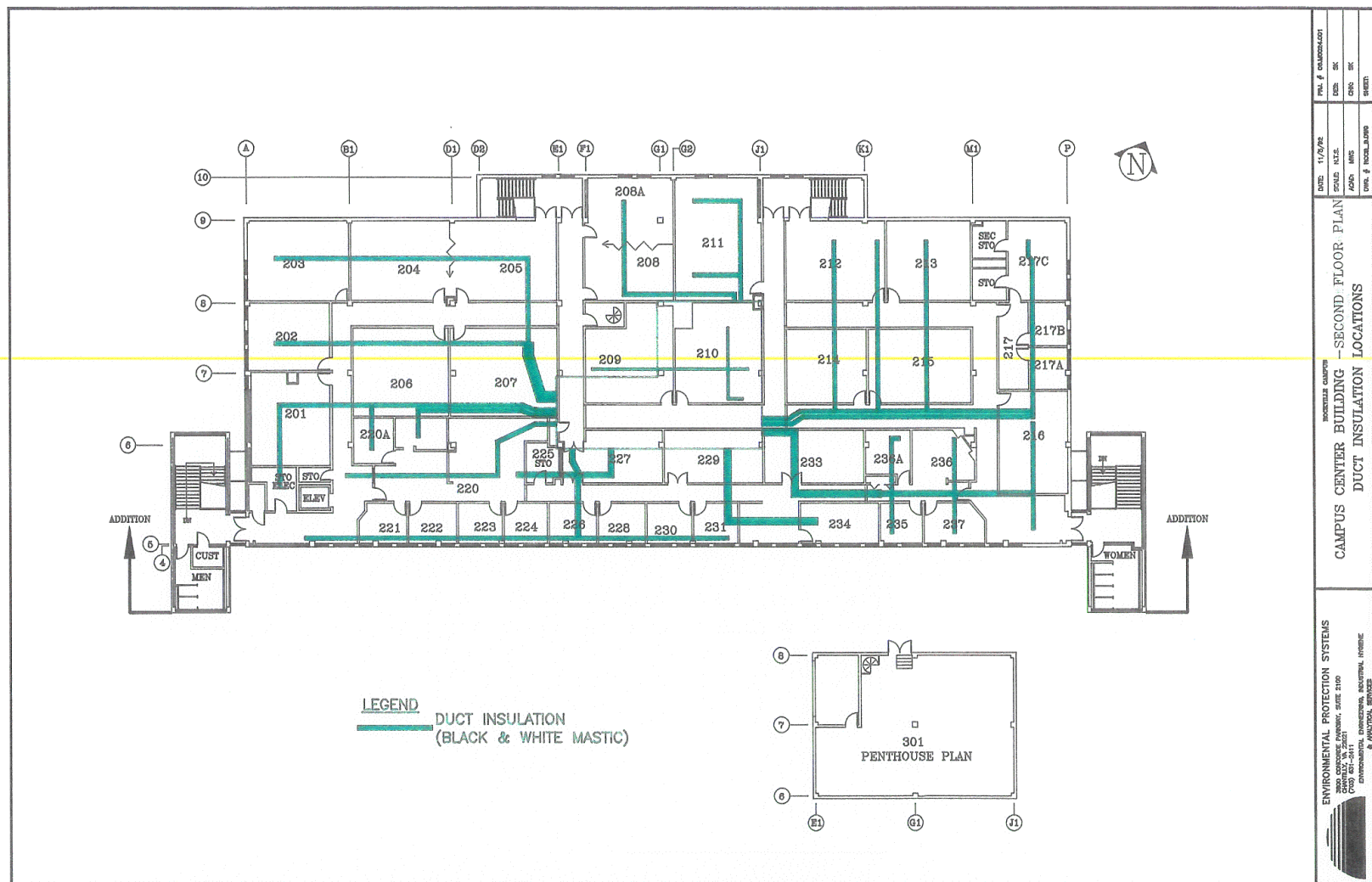



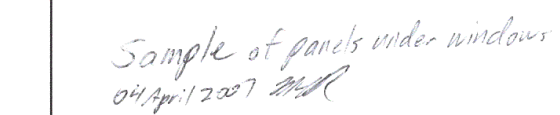

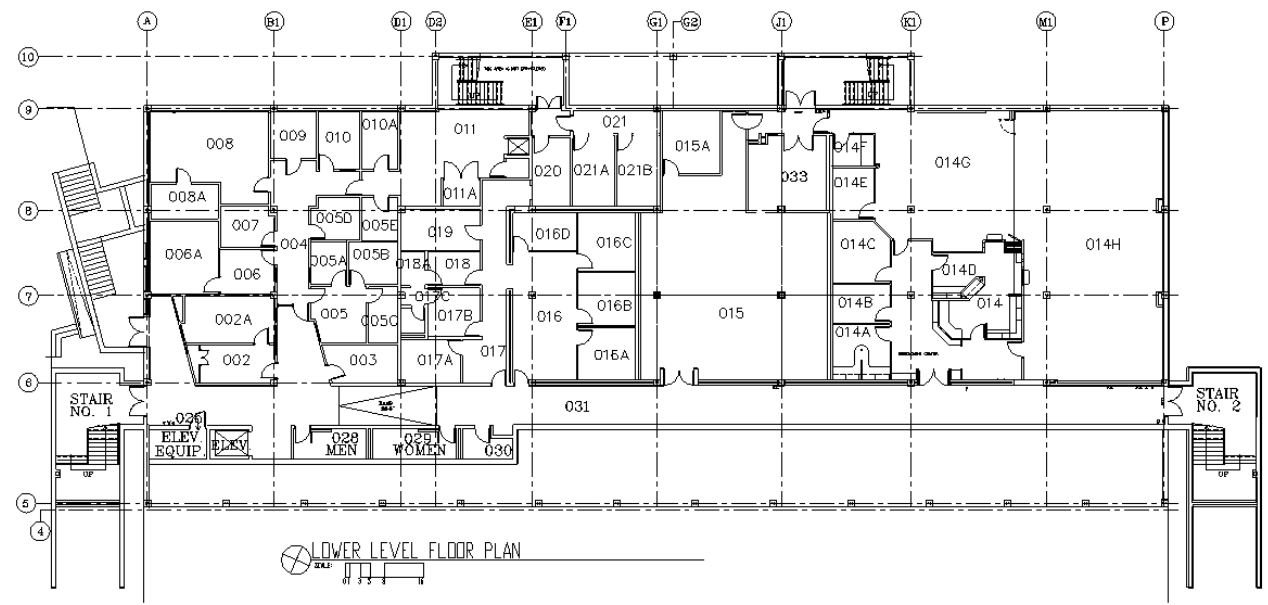
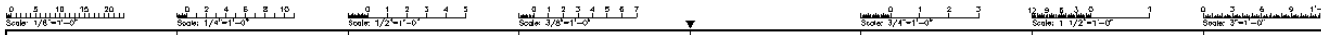

MASTER DRAWINGS\ROCKVILLE\CC-CAMPUS CENTER\RCCMA\_B-09-26-05.DWG

[illegible]



LOWER LEVEL FLOOR PLAN



**Montgomery College**

Central Administration  
Office of Facilities  
300 Montgomery Drive  
Rockville, MD 20850  
Telephone: (301) 251-7963

Drawn By:	Chk'd By:
Designed By:	Approved By:
Notes	

No.	Description	Date

**Revisions**

**Location Map**

**Project Title** ROCKVILLE CAMPUS  
611 University Street  
Rockville, MD 20850

**Campus Center**

**Drawing Title** Ground Floor Plan

**Scale:**

**Project No.** **Drawing Number**

**Date** 1/07 **A1**

MASTER DRAWINGS\ROCKVILLE\CC-CAMPUS CENTER\FLOOR PLAN MASTERS - CAMPUS CENTER\R-CC-MA-B.DWG

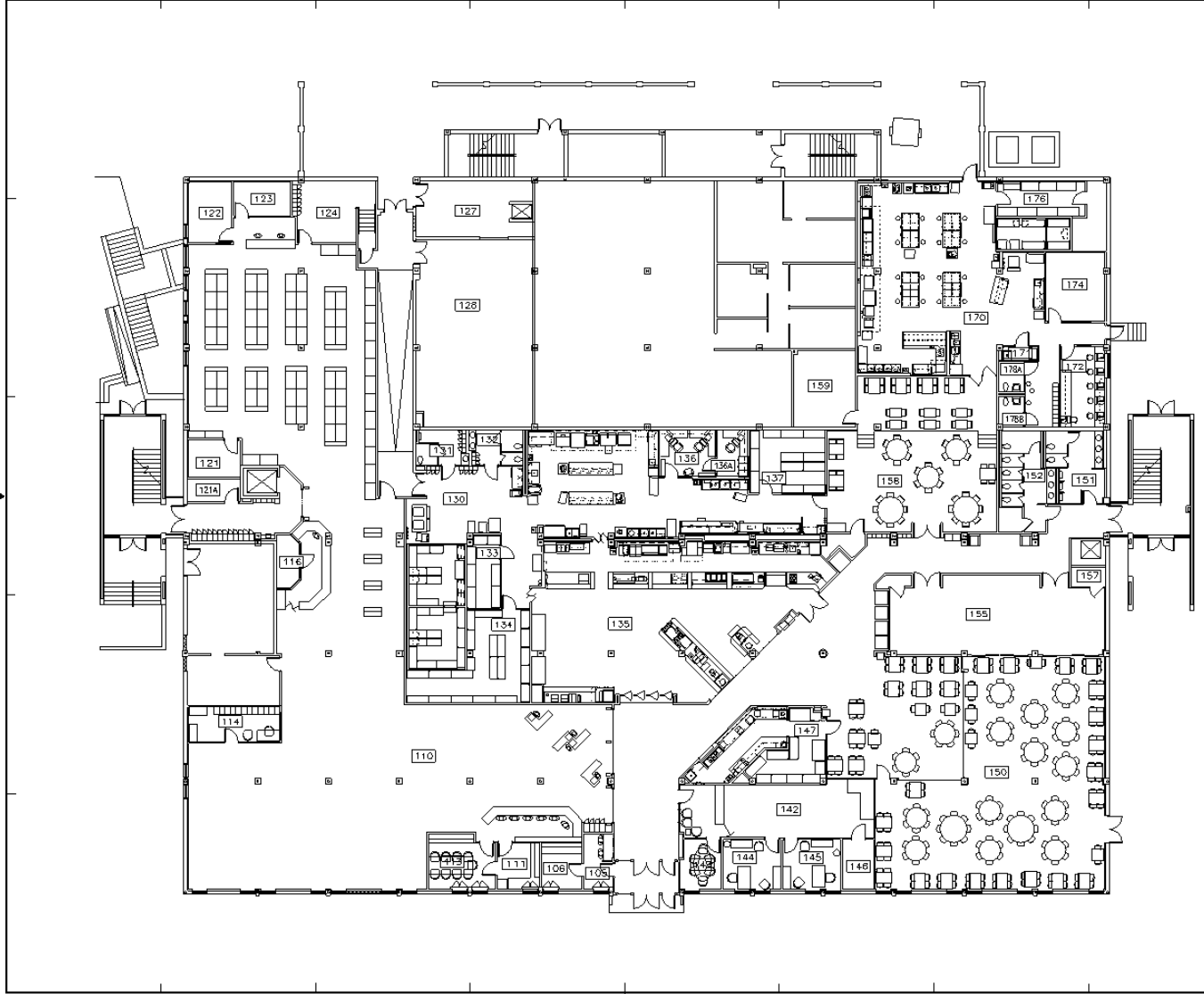



**Montgomery College**

Central Administration  
Office of Facilities  
800 Poppleton Drive  
Rockville, MD 20850  
Telephone: (301) 251-1383

Drawing No.	Title
Revised No.	Revised By
Notes	
<div style="display: flex; justify-content: space-between;"> <div> <p>Project No.</p> <p>Project Name</p> <p>Location Map</p> </div> <div> <p>Scale: 1/8" = 1'-0"</p> <p>Drawing Number</p> <p>Date</p> </div> </div>	

Project No.

**ROCKILL CAMPUS CENTER**

Drawing Title

**FIRST FLOOR**

Scale: 1/8" = 1'-0"

Drawing Number

**A-1**

MC Facilities No. 11/10/2013 3-20-20 10:00 AM EST

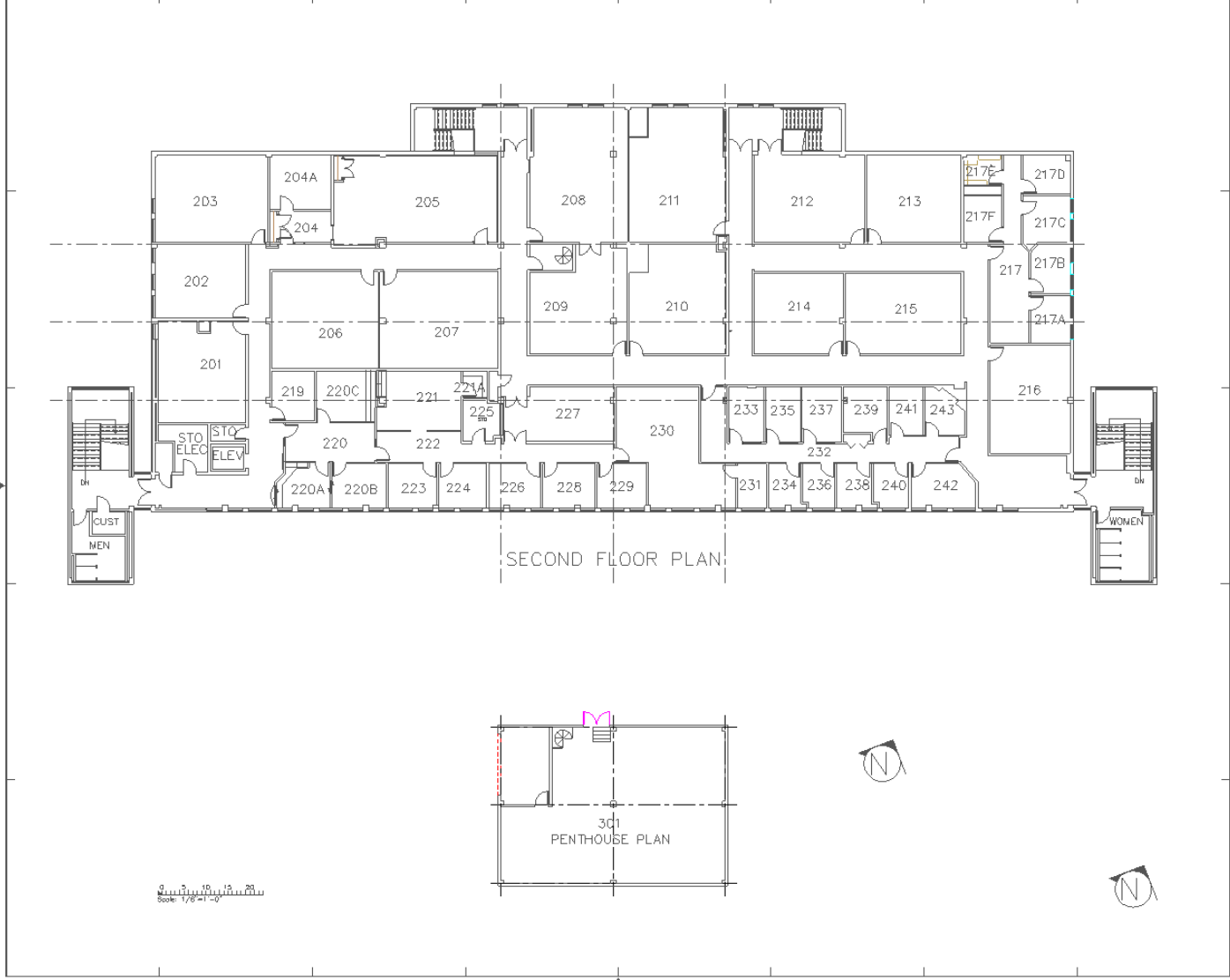



**Montgomery College**  
Central Administration  
Office of Facilities  
505 University Drive  
Rockville, MD 20850  
Telephone: (301)-261-7363

Drawn By:	CKB By:
Designed By:	Approved By:
Notes	

No.	Description	Date
Revisions		
Location Map		

Project Title  
**Campus Center Building**

Drawing Title  
**Second Floor & Penthouse Plan**

Scale  
Project No.      Drawing Number  
Date      **A-2**

100% Facilities No.