

Rockville Campus – Student Services
Asbestos Survey map updates December 2007

NOTE: Room numbers and configuration have changed since the surveys performed in 1988 and 1992.
A current floor plan is provided to help identify locations.

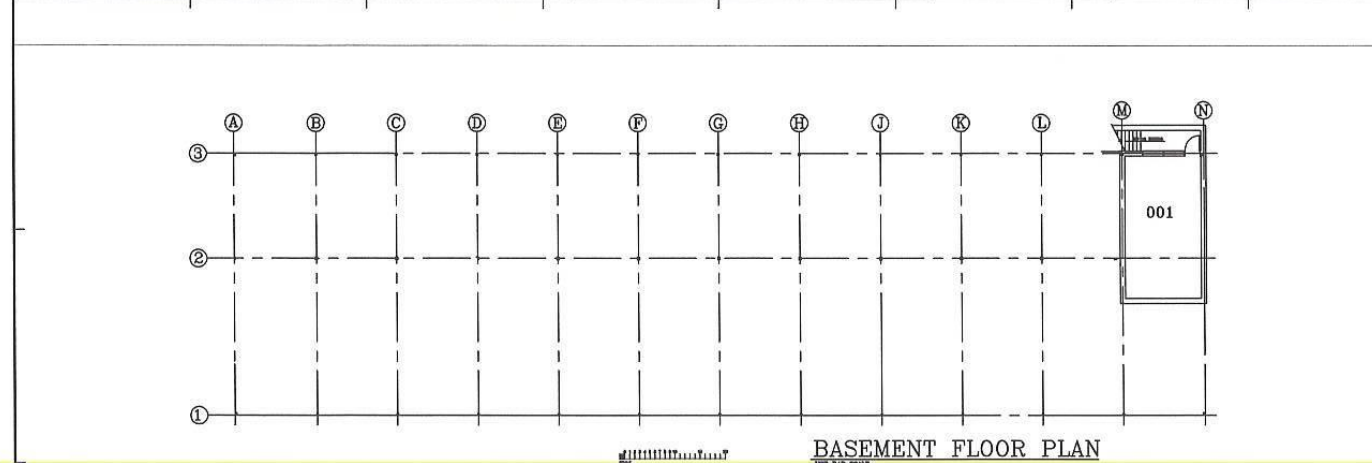

USE BAR SCALE

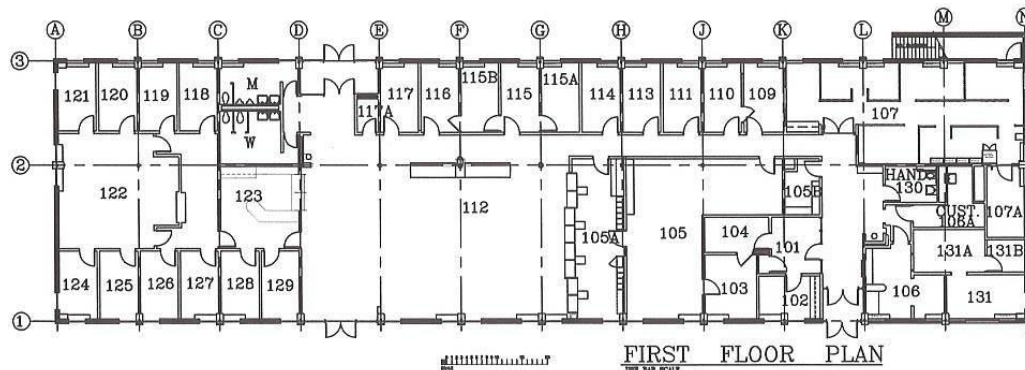

1998 JAN. 1998

MC Facilities No. This sheet.dwg 3-25-98 10057 pm EST
B:\MASTER DRAWINGS\ROCKVILLE\SV-STUDENT SERVICES\R-SV MASTER PLAN.DWG

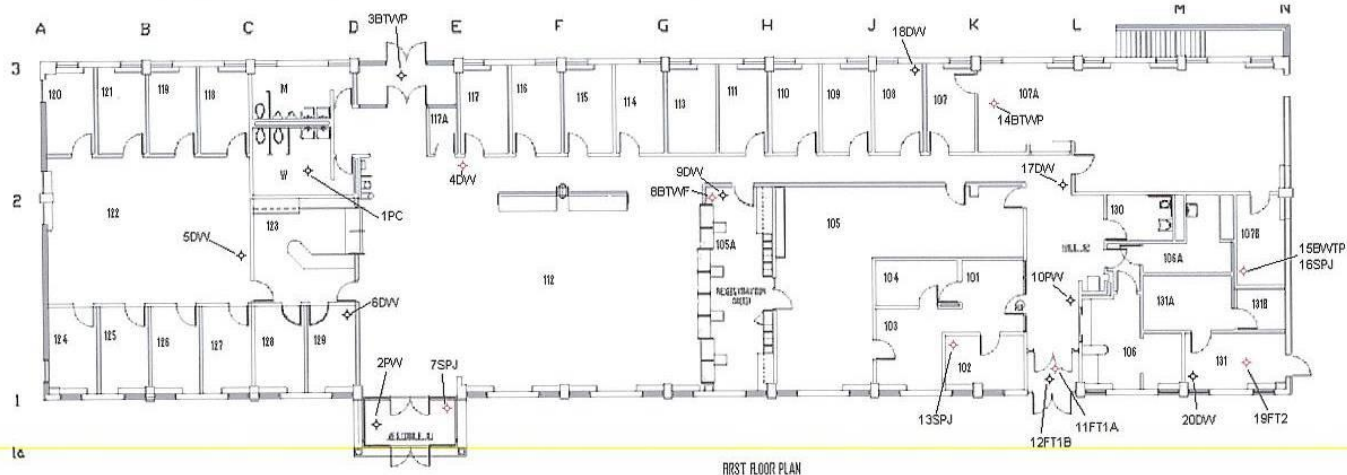

Summary of sample
analysis June 1992

[illegible]



AREAS POSITIVE FOR THERMAL SYSTEM INSULATION
MUDDIED PIPE JOINT/ELBOW/VALVE COVER INSULATION

Removed
07/01

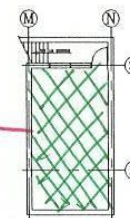

BASEMENT FLOOR PLAN



Drawn By:	Ckd By:
Designed By:	Approved By:
Notes	

No.	Description	Date
Revisions		
Location Map		

Project Title ROCKVILLE CAMPUS	
STUDENT SERVICES BLDG.	
Drawing Title	
FIRST & BASEMENT FLOOR PLANS	
Scale:	
Project No. MASTER PLAN	Drawing Number
Date 06/21/88	A1

<p>All floor tile is ACM. Mastic is PACM</p>
--

FLOOR TILE REMOVED
AND REPLACED 12/30/93
/ & 12/31/93
(MAGISC REMAINS)

SMALL AREA UNDER COKE MACHINE
WAS NOT DONE 12 sqft

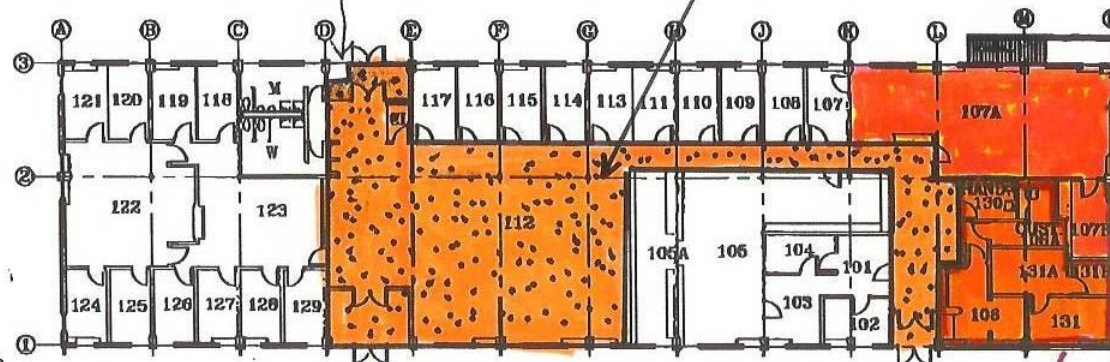

FIRST FLOOR PLAN

2 Floor Tile
Removed
May 2006

Floor Tile and
Mastic removed
Nov 2007

AREAS WHERE ASBESTOS-CONTAINING
FLOOR TILE HAS BEEN REMOVED.

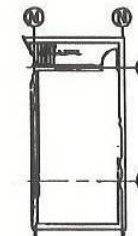

BASEMENT FLOOR PLAN



Montgomery
College

Central Administration
1710 N. Franklin
100 Maryland Drive
Knoxville, TN 37610
Telephone (615) 251-3333

Drawn Eye	and Eye
Painted Eye	Agitated Eye
Picture	

No.	Summary Item	Date
Previous		
Current Entry		

**STUDENT SERVICES
BLDG.**

**FIRST & BASEMENT
FLOOR PLANS**

Project No. MURKIN 7040	Drawing Number A1
Date 09/15/70	