

**LEGEND**

- (ON) OTHER NON-FRIABLE ACBM
- (PIF) PIPE FITTING INSULATION
- (ST) SUSPENDED CEILING TILES
- (SW) SMOOTH WALL
- (+ ) DENOTES POSITIVE RESULTS
- FD FIRE DOOR (ASSUMED TO CONTAIN ASBESTOS)

FIRST FLOOR

<b>DYNAMAC CORPORATION</b>		MONTGOMERY COLLEGE TAKOMA PARK CAMPUS ASBESTOS INVENTORY	
APPROVED:		SAMPLE LOCATIONS BUILDING: RESOURCE CENTER	
SCALE: 1" = 30'		DATE: 06/05/91 DRAWING NO.: RC-1S	

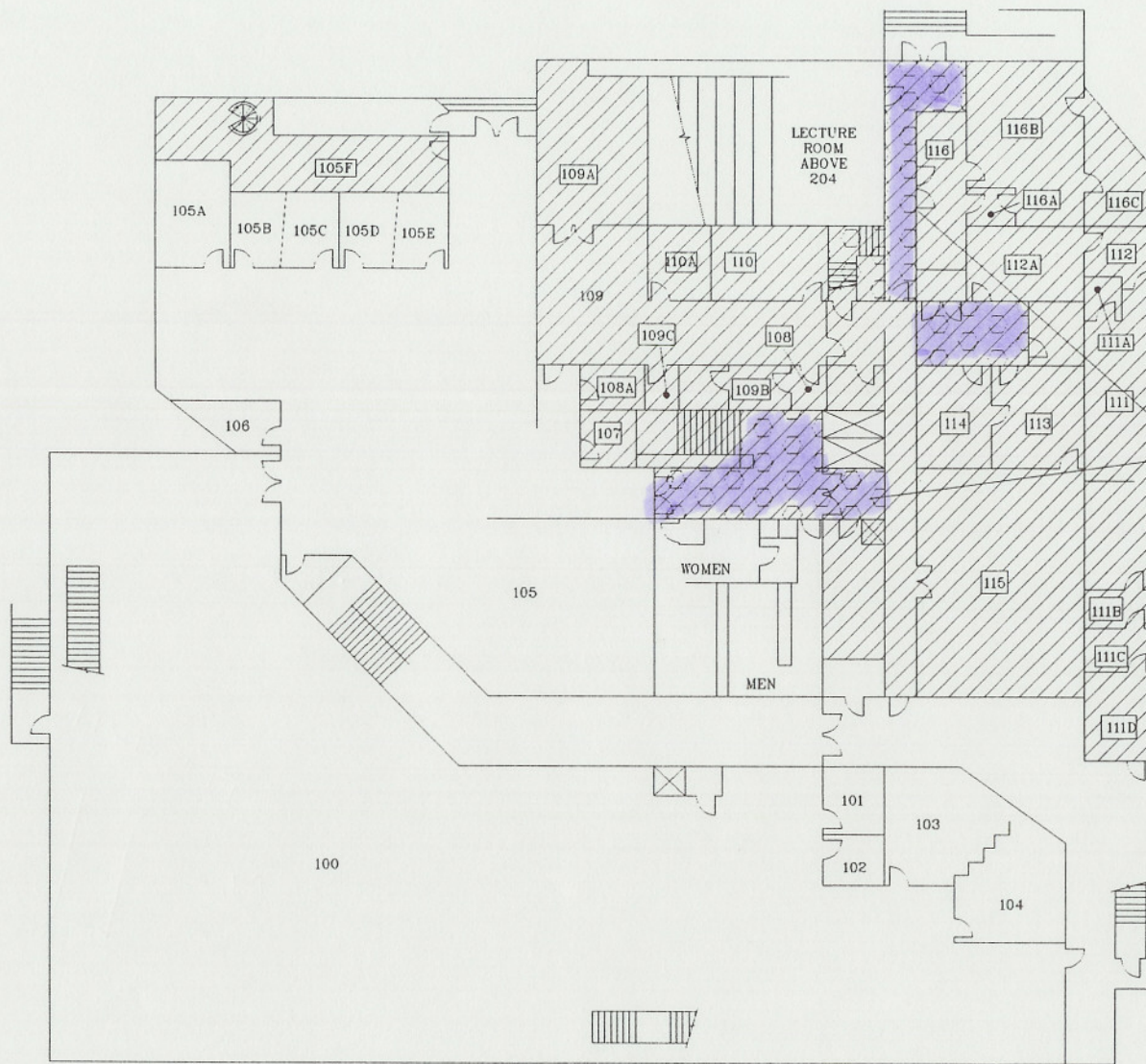

FLOOR TILE REHD. ED -  
 REPLACED 12/28/93 & 01/15/94  
 (MASTIC REMAINS UNDER  
 NEW FLOOR TILE).

FIRST FLOOR  
 AREAS POSITIVE FOR FLOOR TILE  
 AND MASTIC (ASSUMED)

**DYNAMAC**  
 CORPORATION

MONTGOMERY COLLEGE  
 TAKOMA PARK CAMPUS  
 ASBESTOS INVENTORY

APPROVED:

SAMPLE LOCATIONS  
 BUILDING: RESOURCE  
 CENTER

SCALE: 1" = 30'

DATE: 06 05 91

DRAWING NO.: RC-1FT

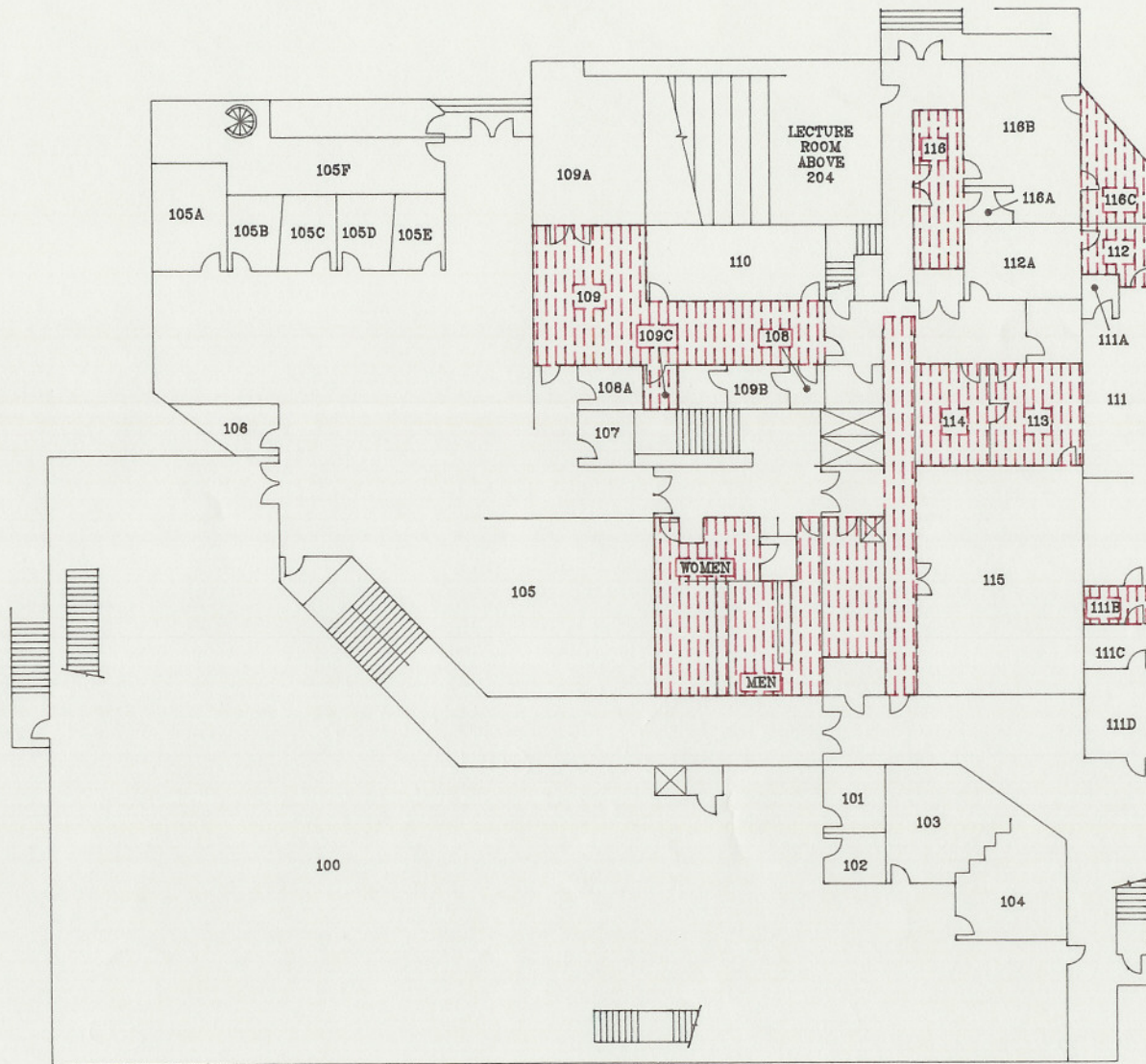

FIRST FLOOR  
 AREAS POSITIVE FOR  
 PIPE FITTING INSULATION

SCALE: 1" = 30'

**DYNAMAC**  
 CORPORATION

MONTGOMERY COLLEGE  
 TAKOMA PARK CAMPUS  
 ASBESTOS INVENTORY

APPROVED:

SAMPLE LOCATIONS  
 BUILDING: RESOURCE  
 CENTER

DATE: 06/05/91

DRAWING NO.: RC-1PIF

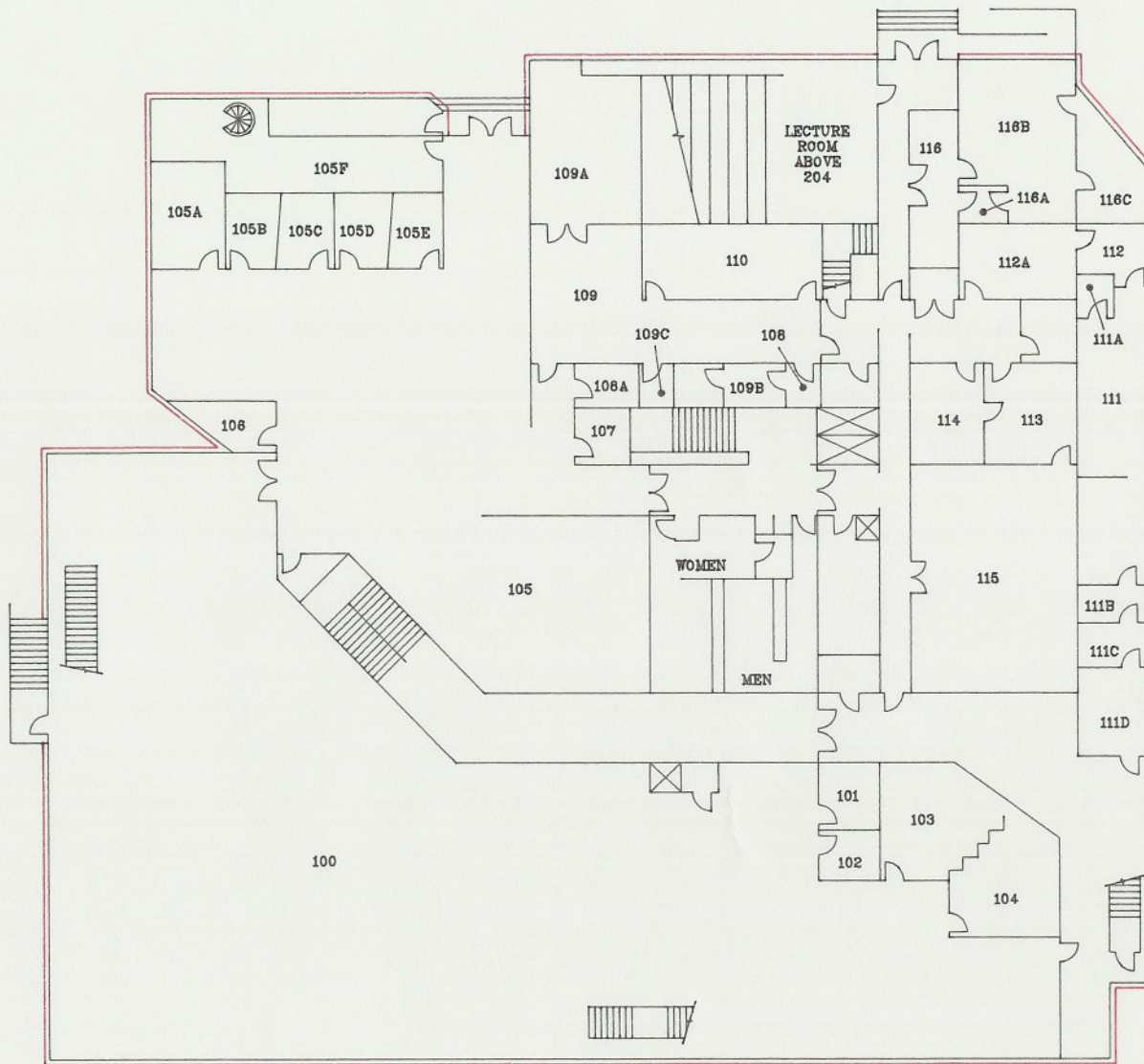

FIRST FLOOR  
 ALL EXTERIOR WALLS  
 COVERED WITH TRANSITE PANELS  
 (ASSUMED ACBM)

SCALE: 1" = 30'

**DYNAMAC**  
 CORPORATION

MONTGOMERY COLLEGE  
 TAKOMA PARK CAMPUS  
 ASBESTOS INVENTORY

APPROVED:

SAMPLE LOCATIONS  
 BUILDING: RESOURCE  
 CENTER

DATE: 06/05/91

DRAWING NO.: RC-E1

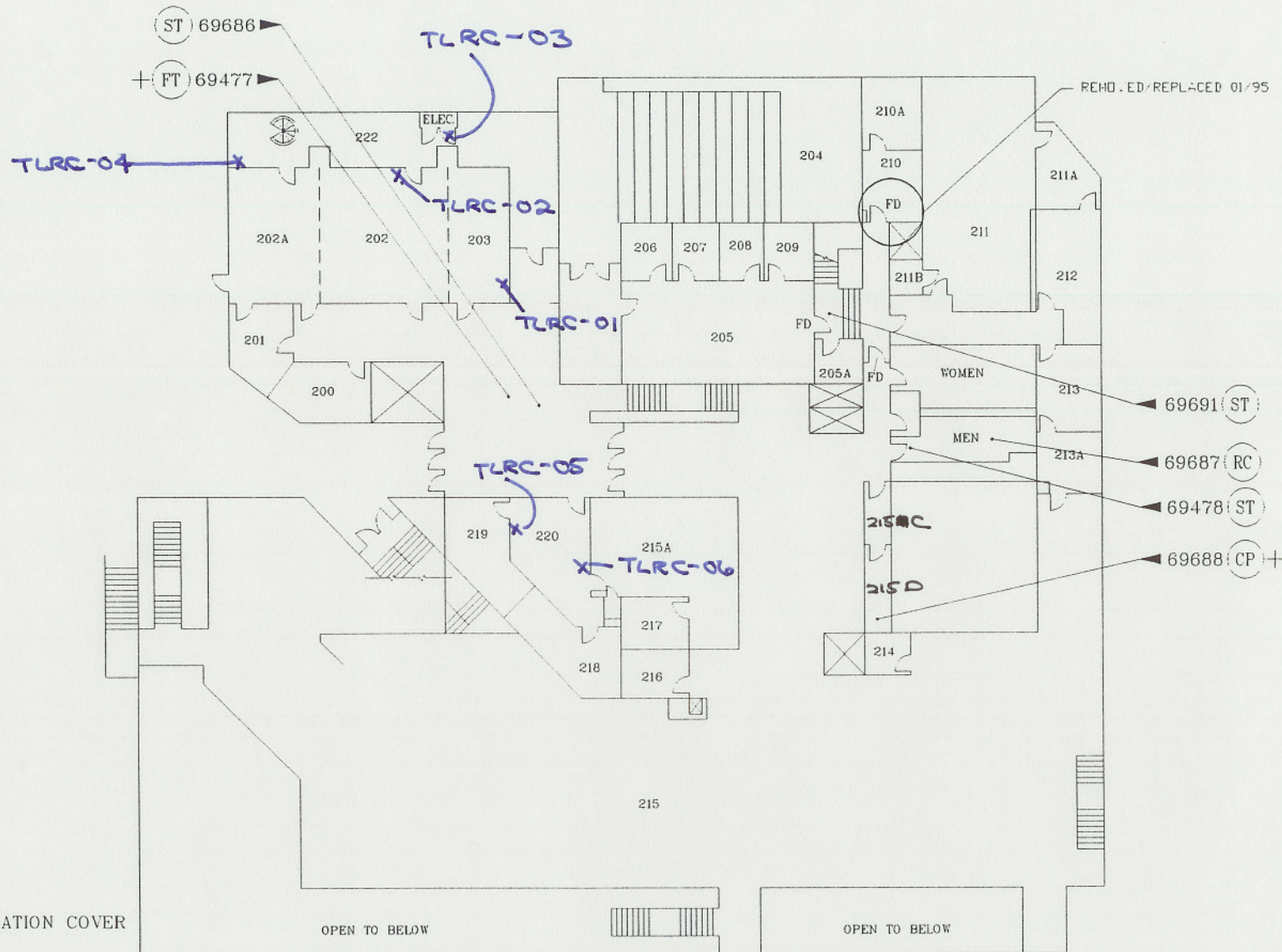

**LEGEND**

- (CP) CEILING PENETRATION COVER
- (FT) FLOOR TILE
- (RC) ROUGH CEILING
- (ST) SUSPENDED CEILING TILES
- (+) DENOTES POSITIVE RESULTS
- FD FIRE DOOR (ASSUMED TO CONTAIN ASBESTOS)

SECOND FLOOR

<b>DYNAMAC CORPORATION</b>	MONTGOMERY COLLEGE TAKOMA PARK CAMPUS ASBESTOS INVENTORY
	APPROVED: SAMPLE LOCATIONS BUILDING: RESOURCE CENTER
SCALE: 1" = 30'	DATE: 06 05 91 DRAWING NO.: RC-2S

FLOOR TILE REMOVED  
 MASTIC REMOVED  
 06/00

FLOOR TILE REMOVED  
 2/18/95 - MASTIC REMAINS  
 UNDER NEW CARPET AND MASTIC.

FLOOR TILE REMOVED  
 11/23/94 - MASTIC REMAINS  
 UNDER NEW CARPET AND MASTIC.  
 MASTIC REMOVED  
 06/00



SECOND FLOOR  
 AREAS POSITIVE FOR FLOOR TILE  
 AND MASTIC (ASSUMED)

**DYNAMAC**  
 CORPORATION

MONTGOMERY COLLEGE  
 TAKOMA PARK CAMPUS  
 ASBESTOS INVENTORY

APPROVED:

SAMPLE LOCATIONS  
 BUILDING: RESOURCE  
 CENTER

SCALE: 1" = 30'

DATE: 06/05/91

DRAWING NO.: RC-2FT

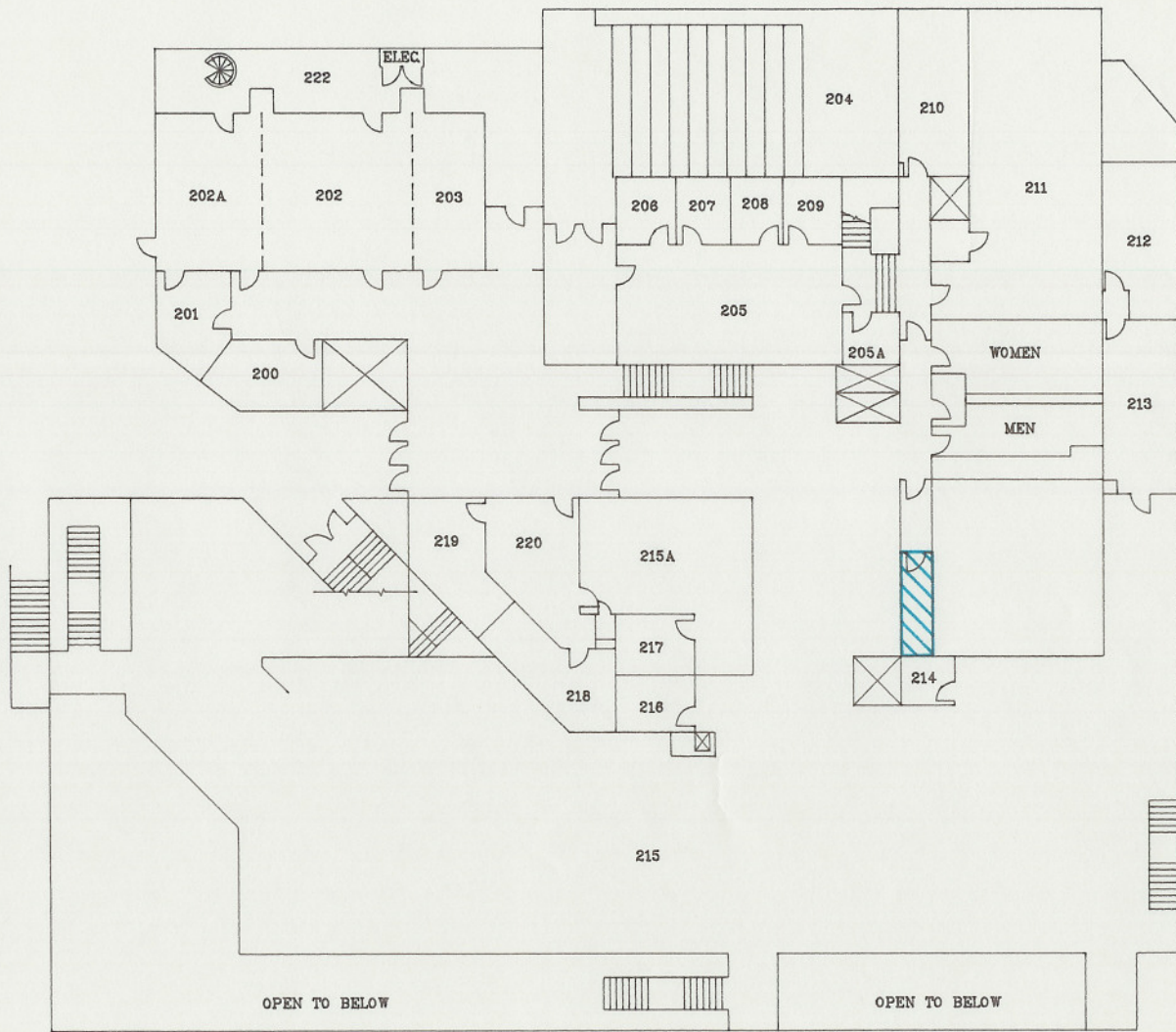

SECOND FLOOR  
 AREAS POSITIVE FOR  
CEILING PENETRATION COVER

**DYNAMAC**  
 CORPORATION

MONTGOMERY COLLEGE  
 TAKOMA PARK CAMPUS  
 ASBESTOS INVENTORY

APPROVED:

SAMPLE LOCATIONS  
 BUILDING: **RESOURCE CENTER**

SCALE: 1" = 30'

DATE: 06/05/91

DRAWING NO.: RC-2CP

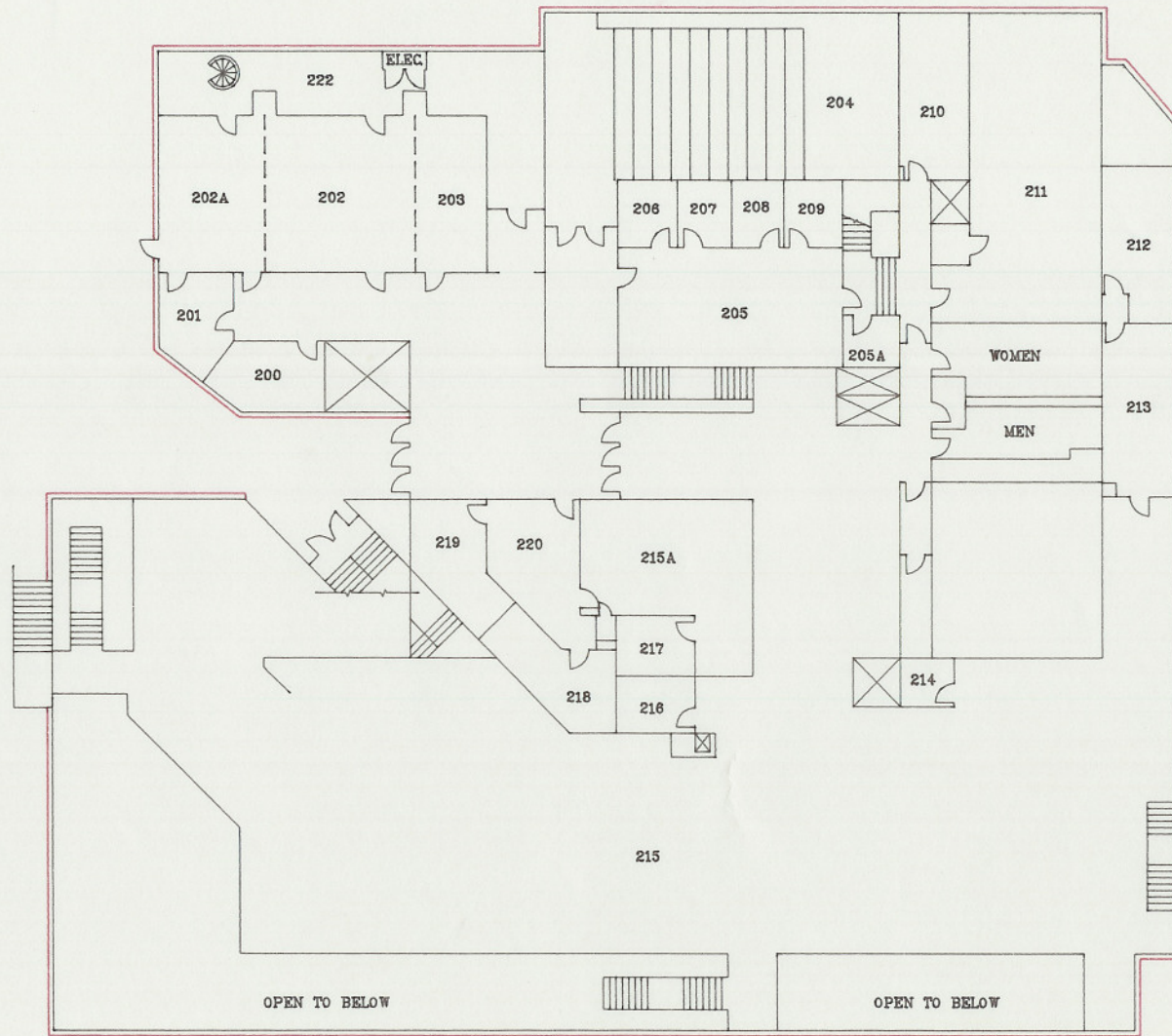

SECOND FLOOR  
 ALL EXTERIOR WALLS  
 COVERED WITH TRANSITE PANELS  
 (ASSUMED ACBM)

SCALE: 1" = 30'

**DYNAMAC**  
 CORPORATION

MONTGOMERY COLLEGE  
 TAKOMA PARK CAMPUS  
 ASBESTOS INVENTORY

APPROVED:

SAMPLE LOCATIONS  
 BUILDING: RESOURCE  
 CENTER

DATE: 06/05/91

DRAWING NO.: RC-E2