

**HAZARDOUS MATERIALS INSPECTION REPORT
FOR THE
MONTGOMERY COLLEGE – GERMANTOWN CAMPUS
BUILDING #101 – STUDENT AFFAIRS & SCIENCE (SA)
LOCATED AT
20200 OBSERVATION DRIVE
GERMANTOWN, MARYLAND 20876**



Prepared for:

Sharmila Pradhan
Environmental Safety Manager
Montgomery College
Environmental Health and Occupational Safety (EHS) Office
9221 Corporate Boulevard, CT/S233
Rockville, MD 20850

Prepared by:



Aerosol Monitoring & Analysis, Inc.
1331 Ashton Road, P.O. Box 646
Hanover, Maryland 21076
Phone: 410-684-3327
Fax: 410-684-3384

AMA Job # 20263
Purchase Order # 62121800

June 8, 2021

TABLE OF CONTENTS

1.0	EXECUTIVE SUMMARY	3
1.1	ASBESTOS-CONTAINING MATERIALS	3
2.0	METHODOLOGY	5
2.1	ASBESTOS-CONTANING MATERIALS.....	5
2.1.1	SAMPLE COLLECTION.....	5
2.1.2	BULK SAMPLE ANALYSIS	5
2.1.3	CHAIN OF CUSTODY	5
3.0	RESULTS	6
3.1	ASBESTOS-CONTAINING MATERIALS	6
4.0	CONCLUSIONS.....	8
4.1	ASBESTOS-CONTAINING MATERIALS	8

TABLE I: ASBESTOS BULK SAMPLE RESULTS

TABLE II: ASBESTOS-CONTAINING MATERIALS INVENTORY TABLE

TABLE III: ASBESTOS-CONTAINING MATERIALS QUANTITY SUMMARY TABLE

APPENDIX A: ASBESTOS-CONTAINING MATERIALS DOCUMENTATION

APPENDIX B: PHOTO LOG

APPENDIX C: SITE DRAWINGS

APPENDIX D: CERTIFICATIONS & LICENSES

1.0 EXECUTIVE SUMMARY

Aerosol Monitoring & Analysis, Inc. (AMA) was contracted to perform a hazardous materials inspection of the Student Affairs & Science (SA) Building #101 located at 20200 Observation Drive, Germantown, MD, 20876. The purpose of the investigation was to identify asbestos-containing materials (ACM) that may be disturbed by future renovation or demolition to the structure. Throughout the month of May AMA representatives Mr. Jorge Lopez, Mr. John Hunsicker, Mr. Ron Stallard, Mr. Eric Hruska, and Mr. Bryan Smalls were on-site to identify and evaluate ACMs. Refer to Table II (Asbestos-Containing Materials Inventory Table) for a tabular listing of the ACMs identified and the quantities assessed during the investigation of the Building.

1.1 ASBESTOS-CONTAINING MATERIALS

AMA collected ninety-six (96) bulk samples of suspect ACMs, which were identified throughout the accessible interior areas of the Student Affairs & Science (SA) Building #101 located at 20200 Observation Drive, Germantown, MD, 20876. Of the 96 bulk samples collected, six (6) were identified as containing greater than one percent (>1%) asbestos by polarized light microscopy (PLM) analysis. The EPA and the State of Maryland have determined that materials containing greater than one percent (>1%) asbestos are considered asbestos containing materials and must be treated as such.

Based on the results of the inspection of the Student Affairs & Science (SA) Building #101, ACM was identified within the following materials:

- **Black floor tile mastic**
 - Previously identified ACM by Briggs 1991 Report
- **12"x12" Tan mottled floor tile**
- **Drywall & drywall joint compound (newer/white)**
- **Drywall & drywall joint compound (older/brown)**
- **Brown interior window system caulk**
- **12"x12" Tan with brown specks floor tile (Non-ACM)**
 - Adhered to asbestos-containing black floor tile mastic
- **12"x12" Yellow with black dots floor tile (Non-ACM)**
 - Adhered to asbestos-containing black floor tile mastic
- **12"x12" Pink with black dots floor tile (Non-ACM)**
 - Adhered to asbestos-containing black floor tile mastic
- **12"x12" Beige mottled floor tile (Non-ACM)**
 - Adhered to asbestos-containing black floor tile mastic
- **12"x12" Tan striated floor tile (Non-ACM)**
 - Adhered to asbestos-containing black floor tile mastic
- **12"x12" White with gray streaks floor tile (Non-ACM)**
 - Adhered to asbestos-containing black floor tile mastic
- **12"x12" Green with black dots floor tile (Non-ACM)**
 - Adhered to asbestos-containing black floor tile mastic
- **12"x12" Tan with white and brown specks FT (Non-ACM)**
 - Adhered to asbestos-containing black floor tile mastic
- **12"x12" Gray with green specks floor tile (Non-ACM)**
 - Adhered to asbestos-containing black floor tile mastic

It was observed by AMA at the time of the inspection that certain areas/materials within

the Student Affairs & Science (SA) Building #101, were inaccessible at the time of the inspection which may contain suspect asbestos-containing materials. Therefore, AMA made assumptions on the locations of potential suspect asbestos-containing materials, which may exist in these areas/materials, and they are as follows:

- **Assumed asbestos-containing Brown ceiling deck insulation pin mastic**
- **Assumed asbestos-containing Chalkboard/Tackboard/Whiteboard mastic**
- **Assumed asbestos-containing insulation within Elevator cab walls/doors**
- **Assumed asbestos-containing Elevator cab floor sheet mastic**
- **Assumed asbestos-containing Gypsum ceiling deck**
- **Assumed asbestos-containing Mirror mastic**

2.0 METHODOLOGY

2.1 ASBESTOS-CONTAINING MATERIALS

2.1.1 SAMPLE COLLECTION

The initial phase of the evaluation for ACM involved the visual evaluation of the building. After reviewing and compiling documentation pertaining to the materials in the building, a strategy to sample suspect materials was formulated. The sampling involved observing accessible areas of the building and collecting bulk samples of suspect materials. Sample results can be found in Table I, which is attached to this report.

Samples were collected with a core bore or utility knife which was driven through the suspect material to the substrate to obtain a sample containing each discrete layer. The samples were then placed in sterilized “whirl-pak” bags and assigned unique identifiers, which were recorded on the bags and the bulk survey sampling sheets.

2.1.2 BULK SAMPLE ANALYSIS

Bulk samples were submitted to AMA Analytical Services, Inc. in Lanham, Maryland. AMA Analytical Services, Inc. is accredited by the National Institute of Standards and Technology (NIST) through the National Voluntary Laboratory Accreditation Program (NVLAP #101143) for bulk sample analysis and by the American Industrial Hygiene Association (AIHA #8863.)

Samples of bulk material were analyzed using PLM following the EPA, “Method for the Determination of Asbestos in Bulk Building Materials” (EPA/600/R-93-116). PLM is an optical microscopic technique used to distinguish the different types of asbestos fibers by their shape and unique optical properties. The technique is based on the refraction of light from the various crystalline asbestos structures and observing the corresponding color changes through the microscope.

Sample analysis results are listed in Table I of this report.

2.1.3 CHAIN OF CUSTODY

A chain of custody form was completed for the bulk samples. The samples were logged in and assigned unique laboratory numbers. Upon completion of analytical services, AMA Analytical Services, Inc. retained the remaining sample materials.

3.0 RESULTS

3.1 ASBESTOS-CONTAINING MATERIALS

AMA collected ninety-six (96) bulk samples of suspect ACMs, which were identified throughout the accessible interior areas of the Student Affairs & Science (SA) Building #101 located at 20200 Observation Drive, Germantown, MD, 20876. Of the 96 bulk samples collected, six (6) were identified as containing greater than one percent (>1%) asbestos by polarized light microscopy (PLM) analysis. The EPA and the State of Maryland have determined that materials containing greater than one percent (>1%) asbestos are considered asbestos containing materials and must be treated as such.

Based on the results of the inspection of the Student Affairs & Science (SA) Building #101, ACM was identified within the following materials:

- **Black floor tile mastic**
 - Previously identified ACM by Briggs 1991 Report
- **12"x12" Tan mottled floor tile**
- **Drywall & drywall joint compound (newer/white)**
- **Drywall & drywall joint compound (older/brown)**
- **Brown interior window system caulk**
- **12"x12" Tan with brown specks floor tile (Non-ACM)**
 - Adhered to asbestos-containing black floor tile mastic
- **12"x12" Yellow with black dots floor tile (Non-ACM)**
 - Adhered to asbestos-containing black floor tile mastic
- **12"x12" Pink with black dots floor tile (Non-ACM)**
 - Adhered to asbestos-containing black floor tile mastic
- **12"x12" Beige mottled floor tile (Non-ACM)**
 - Adhered to asbestos-containing black floor tile mastic
- **12"x12" Tan striated floor tile (Non-ACM)**
 - Adhered to asbestos-containing black floor tile mastic
- **12"x12" White with gray streaks floor tile (Non-ACM)**
 - Adhered to asbestos-containing black floor tile mastic
- **12"x12" Green with black dots floor tile (Non-ACM)**
 - Adhered to asbestos-containing black floor tile mastic
- **12"x12" Tan with white and brown specks FT (Non-ACM)**
 - Adhered to asbestos-containing black floor tile mastic
- **12"x12" Gray with green specks floor tile (Non-ACM)**
 - Adhered to asbestos-containing black floor tile mastic

It was observed by AMA at the time of the inspection that certain areas/materials within the Student Affairs & Science (SA) Building #101, were inaccessible at the time of the inspection which may contain suspect asbestos-containing materials. Therefore, AMA made assumptions on the locations of potential suspect asbestos-containing materials, which may exist in these areas/materials, and they are as follows:

- Assumed asbestos-containing Brown ceiling deck insulation pin mastic
- Assumed asbestos-containing Chalkboard/Tackboard/Whiteboard mastic
- Assumed asbestos-containing insulation within Elevator cab walls/doors
- Assumed asbestos-containing Elevator cab floor sheet mastic

- **Assumed asbestos-containing Gypsum ceiling deck**
- **Assumed asbestos-containing Mirror mastic**

The comprehensive table, contained within this report, lists the sample number, the type of material collected, sample location, and the results of the laboratory analysis (See Table I). For a detailed description of the locations where the bulk samples were collected, refer to the “Bulk Sampling Survey Sheets” located in Appendix A of this report. Asbestos material quantities and locations are detailed in the attached Asbestos-Containing Materials Inventory Table II.

4.0 CONCLUSIONS

4.1 ASBESTOS-CONTAINING MATERIALS

The US EPA and State of Maryland require an inspection for asbestos be performed prior to renovation activities that may disturb such materials (EPA NESHAP 40 CFR Part 61, Subpart M). In addition, the building or facility owners are required to provide information regarding the presence quantity and location of asbestos containing materials to contractors bidding on or performing work at such facilities (OSHA Asbestos in Construction 29 CFR 1926.1101). Based on the results of the asbestos inspection, the identified materials must be abated if those materials will be impacted by renovation or demolition activities.

In dealing with asbestos materials during demolition/renovation projects, the Environmental Protection Agency (EPA) regulation 40 CFR Part 61, Subpart M (NESHAP), the Occupational Safety and Health Administration (OSHA) 29 CFR 1926.1101 (Asbestos in Construction Standard) and the State of Maryland COMAR 26.11.21-Control of Asbestos would be the primary regulations impacting the work.

Regulated asbestos-containing material (RACM) means (a) Friable asbestos material, (b) Category I non-friable ACM that has become friable, (c) Category I non-friable ACM that will be or has been subjected to sanding, grinding, cutting, or abrading, or (d) Category II non-friable ACM that has a high probability of becoming or has become crumbled, pulverized, or reduced to powder by the forces expected to act on the material in the course of demolition or renovation operations regulated by this subpart.

Within the EPA's National Emissions Standards for Hazardous Air Pollutants (NESHAP) Asbestos Regulations (40 CFR 61, Subpart M), all regulated asbestos-containing materials must be removed prior to renovation or demolition of a building, if they are to be impacted by the renovation/demolition activities.

The Occupational Safety and Health Administration (OSHA,) in 29 CFR 1926.1101. "Asbestos in Construction" regulation, defines work involving the removal of asbestos-containing thermal system insulation (TSI) and surfacing material as Class I work. All other asbestos removal work would be defined as Class II work.

If the identified or assumed materials will be impacted by future renovation or demolition activities, then the asbestos materials would be required to be removed prior to disturbance. The removal would have to be conducted by trained and licensed asbestos abatement personnel utilizing approved engineering controls and personal protective equipment (PPE) established under the regulations.

AMA cautions that additional forms of asbestos may be located within inaccessible areas of the building not typically accessible without demolition occurring. We have included estimated quantities of such materials within our report and inventory tables (Table III), but additional materials may be encountered during renovation/demolition activities.

TABLE I: ASBESTOS BULK SAMPLE RESULTS

Table I
Asbestos Bulk Sample Results
Montgomery College – Germantown Campus
Building #101 - Student Affairs & Science (SA)
20200 Observation Drive, Germantown, MD 20876
May 2021

Sample Number	Material Sampled	Sample Location	Sample Result
May 20, 2021			
202630520-01	White duct seam sealant (on foil fiberglass insulation)	AMA 1-01, above dropped ceiling, NW corner	No Asbestos Detected
202630520-02	White duct seam sealant (on foil fiberglass insulation)	AMA 2-48, above dropped ceiling, SE corner	No Asbestos Detected
202630520-03	White pipe seam sealant (on fiberglass insulation)	AMA 2-48, above dropped ceiling, SE corner	No Asbestos Detected
202630520-04	White pipe seam sealant (on fiberglass insulation)	AMA 1-05, NW corner above drop ceiling	No Asbestos Detected
202630520-05	Gray metal duct seam sealant	AMA 2-48, above drop ceiling, 10 ft east of west wall, along south wall	No Asbestos Detected
202630520-06	Gray metal duct seam sealant	AMA 1-18, along west wall, 4 ft from north wall, 8 ft high	No Asbestos Detected
202630520-07	Spray-applied fireproofing insulation	AMA 2-25, SW corner at ceiling deck, above drop ceiling	No Asbestos Detected
202630520-08	Spray-applied fireproofing insulation	AMA 2-25, along south wall, 25 ft east of west wall, at ceiling deck, above drop ceiling	No Asbestos Detected
202630520-09	Spray-applied fireproofing insulation	AMA 2-25, SE corner at ceiling deck, above drop ceiling	No Asbestos Detected
202630520-10	Drywall (newer/white)	AMA 2-48, west wall of center offshoot above door to AMA 2-29	No Asbestos Detected
202630520-11	Drywall joint compound (newer/white)	AMA 2-48, west wall of center offshoot above door to AMA 2-29	2% Chrysotile
202630520-12	Drywall (older/brown)	AMA 2-14, along south wall, 10 ft west of east wall	No Asbestos Detected
202630520-13	Drywall joint compound (older/brown)	AMA 2-14, along south wall, 10 ft west of east wall	2% Chrysotile
202630520-14	Ceramic tile grout	AMA 2-14, along south wall, 10 ft west of east wall, 4 ft high	No Asbestos Detected
202630520-15	Yellow ceramic tile mastic	AMA 2-14, along west wall, 2 ft north of south wall, 4 ft high	No Asbestos Detected
202630520-16	Drywall (newer/white)	AMA 1-27, along west wall, of SW offshoot, above drop ceiling	No Asbestos Detected
202630520-17	Drywall joint compound (newer/white)	AMA 1-27, along west wall, of SW offshoot, above drop ceiling	No Asbestos Detected
202630520-18	Drywall (older/brown)	AMA 1-21, SW corner at floor	No Asbestos Detected
202630520-19	Drywall joint compound (older/brown)	AMA 1-21, SW corner at floor	No Asbestos Detected
202630520-20	Ceramic tile grout	AMA 1-21, along north wall, 10 ft east of west wall, 5 ft high	No Asbestos Detected
202630520-21	Yellow ceramic tile mastic	AMA 1-21, along north wall, 10 ft east of west wall, 5 ft high	No Asbestos Detected
202630520-22	White wall caulk	AMA S-1, 2 nd floor, along east wall, 6 ft north of south wall	No Asbestos Detected

Table I-1

Table I
Asbestos Bulk Sample Results
Montgomery College – Germantown Campus
Building #101 - Student Affairs & Science (SA)
20200 Observation Drive, Germantown, MD 20876
May 2021

Sample Number	Material Sampled	Sample Location	Sample Result
202630520-23	White wall caulk	AMA S-2, 2 nd floor, along west wall, 6 ft north of south wall	No Asbestos Detected
202630520-24	Tan baseboard mastic	AMA S-1, 1 st floor, NE corner	No Asbestos Detected
202630520-25	Brown baseboard mastic	AMA S-1, 1 st floor, NE corner	No Asbestos Detected
202630520-26	Tan baseboard mastic	AMA 2-25, NE corner along north wall	No Asbestos Detected
202630520-27	Brown baseboard mastic	AMA 1-18, NW corner along west wall	No Asbestos Detected
202630520-28	Tan carpet mastic	AMA 2-25, along south wall, 4 ft west of east wall, at floor	No Asbestos Detected
202630520-29	Tan carpet mastic	AMA 1-02, SW corner at floor	No Asbestos Detected
202630520-30	Brown interior window system caulk	AMA S-1, along north wall at landing	4% Chrysotile
202630520-31	Brown interior window system caulk	AMA S-2, along north wall at landing	3% Chrysotile
202630520-32	12"x12" Off-white with gray spots floor tile	AMA 1-01, along east wall, 6 ft north of south wall	No Asbestos Detected
202630520-33	12"x12" Off-white with gray spots floor tile	AMA 1-01, along east wall, 6 ft north of south wall	No Asbestos Detected
202630520-34	Tan floor tile mastic	AMA 1-01, along east wall, 6 ft north of south wall	No Asbestos Detected
202630520-35	Tan floor tile mastic	AMA 2-43, NE corner at floor	No Asbestos Detected
202630520-36	2'x4' Textured pinholed ceiling tile	AMA 1-01, SE corner at drop ceiling	No Asbestos Detected
202630520-37	2'x4' Textured pinholed ceiling tile	AMA 2-48, at DROPPED CEILING in north offshoot, 6 ft north of south wall, 2 ft east of west wall	No Asbestos Detected
202630520-38	White sink undercoating	AMA 1-01, along south wall at sink	No Asbestos Detected
202630520-39	White sink undercoating	AMA 1-01, along south wall at sink	No Asbestos Detected
202630520-40	Red firestop sealant	AMA 1-05, along south wall above drop ceiling	No Asbestos Detected
202630520-41	Red firestop sealant	AMA 1-05, along south wall above drop ceiling	No Asbestos Detected
202630520-42	2'x4' Multi-size pinholed ceiling tile	AMA 1-05, 16 ft west of east wall, 10 ft north of south wall	No Asbestos Detected
202630520-43	2'x4' Multi-size pinholed ceiling tile	AMA 1-40, NW corner at drop ceiling	No Asbestos Detected
202630520-44	12"x12" Tan with brown specks floor tile	AMA 1-23, SW corner at floor	No Asbestos Detected
202630520-45	12"x12" Tan with brown specks floor tile	AMA 1-19, along east wall, 6 ft north of south wall, at floor	No Asbestos Detected
202630520-46	12"x12" Pink with black dots floor tile	AMA 1-19, along east wall, 6 ft north of south wall, at floor	No Asbestos Detected
202630520-47	12"x12" Pink with black dots floor tile	AMA 1-19, along east wall, 6 ft north of south wall, at floor	No Asbestos Detected

Table I-2

Table I
Asbestos Bulk Sample Results
Montgomery College – Germantown Campus
Building #101 - Student Affairs & Science (SA)
20200 Observation Drive, Germantown, MD 20876
May 2021

Sample Number	Material Sampled	Sample Location	Sample Result
202630520-48	12"x12" Yellow with black dots floor tile	AMA 1-19, along east wall, 6 ft north of south wall, at floor	No Asbestos Detected
202630520-49	12"x12" Yellow with black dots floor tile	AMA 1-19, along east wall, 6 ft north of south wall, at floor	No Asbestos Detected
202630520-50	12"x12" Light gray mottled floor tile	AMA 1-27, along east wall, 8 ft north of south edge, at floor	No Asbestos Detected
202630520-51	12"x12" Light gray mottled floor tile	AMA-2-08, SE corner at floor	No Asbestos Detected
202630520-52	Blue carpet mastic	AMA 1-27, along west wall, 6 ft north of door to AMA 1-25 at floor	No Asbestos Detected
202630520-53	Blue carpet mastic	AMA 1-25, SW corner at floor	No Asbestos Detected
202630520-54	12"x12" Tan with white specks floor tile	AMA 1-27, SW corner at floor	No Asbestos Detected
202630520-55	12"x12" Tan with white specks floor tile	AMA S-1, 1 st floor, SE corner at floor	No Asbestos Detected
202630520-56	2'x2' Cratered/Pinholed ceiling tile	AMA 1-27, along east wall, 20 ft south of north wall at drop ceiling	No Asbestos Detected
202630520-57	2'x2' Cratered/Pinholed ceiling tile	AMA 1-27, along west wall, 10 ft south of north wall at drop ceiling	No Asbestos Detected
202630520-58	2'x4' Lined/Pinholed ceiling tile	AMA 1-27, along south wall at SW corner at drop ceiling	No Asbestos Detected
202630520-59	2'x4' Lined/Pinholed ceiling tile	AMA 1-27, along south wall, 12 ft east of west wall	No Asbestos Detected
202630520-60	2'x4' Fissured/Pinholed ceiling tile (brown backing)	AMA 1-27, 2 ft east of west wall in SW offshoot, 16 ft north of south wall at drop ceiling	No Asbestos Detected
202630520-61	2'x4' Fissured/Pinholed ceiling tile (beige backing)	AMA 1-27, 2 ft east of west wall in SW offshoot, 16 ft north of south wall at drop ceiling	No Asbestos Detected
202630520-62	2'x4' Cratered/Pinholed ceiling tile (brown backing)	AMA 1-27, 2 ft east of west wall in SW offshoot, 16 ft north of south wall at drop ceiling	No Asbestos Detected
202630520-63	2'x4' Cratered/Pinholed ceiling tile (beige backing)	AMA 1-27, along north wall, 18 ft west of east wall at drop ceiling	No Asbestos Detected
202630520-64	2'x4' Cratered/Pinholed ceiling tile (beige backing)	AMA 2-48, at center offshoot, 2 ft east of west wall at drop ceiling	No Asbestos Detected
202630520-65	2'x4' Fissured/Pinholed ceiling tile (beige backing)	AMA 2-48, at south offshoot, 2 ft east of west wall at drop ceiling	No Asbestos Detected
202630520-66	2'x4' Cratered/Pinholed ceiling tile (brown backing)	AMA S-2, 2 nd floor, along south wall, 4 ft east of west wall at drop ceiling	No Asbestos Detected
202630520-67	2'x4' Fissured/Pinholed ceiling tile (brown backing)	AMA S-2, 2 nd floor, along south wall, 4 ft east of west wall at drop ceiling	No Asbestos Detected
202630520-68	12"x12" Tan mottled floor tile	AMA S-2, 2nd floor, SE corner at floor	2% Chrysotile
202630520-69	12"x12" Tan mottled floor tile	AMA 2-48, SE corner at floor	2% Chrysotile
202630520-70	12"x12" Beige mottled floor tile	AMA S-1, 2 nd floor, along east wall, 4 ft north of south wall at floor	No Asbestos Detected

Table I-3

Table I
Asbestos Bulk Sample Results
Montgomery College – Germantown Campus
Building #101 - Student Affairs & Science (SA)
20200 Observation Drive, Germantown, MD 20876
May 2021

Sample Number	Material Sampled	Sample Location	Sample Result
202630520-71	12"x12" Beige mottled floor tile	AMA 1-22, SE corner at floor	No Asbestos Detected
202630520-72	12"x12" Tan striated floor tile	AMA 1-41, NW corner at floor	No Asbestos Detected
202630520-73	12"x12" Tan striated floor tile	AMA 2-29, NW corner at floor	No Asbestos Detected
202630520-74	12"x12" White with gray streaks floor tile	AMA 1-42, 2 ft north of south wall, 2 ft west of east wall at floor	No Asbestos Detected
202630520-75	12"x12" White with gray streaks floor tile	AMA 1-42, 2 ft north of south wall, 2 ft west of east wall at floor	No Asbestos Detected
202630520-76	12"x12" Off-White with tan specks floor tile	AMA 1-44 NE corner at floor	No Asbestos Detected
202630520-77	12"x12" Off-White with tan specks floor tile	AMA 1-44 NE corner at floor	No Asbestos Detected
202630520-78	White pillar caulk	AMA 1-58 at drop ceiling, 10 ft west of east wall, 8 ft south of north wall	No Asbestos Detected
202630520-79	White pillar caulk	AMA 1-58 at drop ceiling, 10 ft west of east wall, 8 ft south of north wall	No Asbestos Detected
202630520-80	12"x12" Green with black dots floor tile	AMA 1-59, along south wall, 4 ft west of east wall	No Asbestos Detected
202630520-81	12"x12" Green with black dots floor tile	AMA 1-59, along south wall, 4 ft west of east wall	No Asbestos Detected
202630520-82	1'x1' Cratered/Pinholed spline ceiling tile	AMA 2-01, NW corner at ceiling	No Asbestos Detected
202630520-83	1'x1' Fissured/Pinholed spline ceiling tile	AMA 2-01, NW corner at ceiling	No Asbestos Detected
202630520-84	1'x1' Cratered/Pinholed spline ceiling tile	AMA 2-21, SW corner at ceiling	No Asbestos Detected
202630520-85	1'x1' Fissured/Pinholed spline ceiling tile	AMA 2-21, SW corner at ceiling	No Asbestos Detected
202630520-86	Spray-applied fireproofing insulation	AMA 2-03, along east wall, 2 ft north south wall above drop ceiling	No Asbestos Detected
202630520-87	Spray-applied fireproofing insulation	AMA 2-03, along north wall at NW corner, above drop ceiling	No Asbestos Detected
202630520-88	Spray-applied fireproofing insulation	AMA 2-23, along north wall, 4 ft east of west wall above drop ceiling	No Asbestos Detected
202630520-89	Spray-applied fireproofing insulation	AMA 2-24, along north wall, NE corner	No Asbestos Detected
202630520-90	Spray-applied fireproofing insulation	AMA 2-42, along north wall, 12 ft west east wall	No Asbestos Detected
202630520-91	Spray-applied fireproofing insulation	AMA 1-33, 110A, along N wall, 4 ft east of west wall	No Asbestos Detected
202630520-92	Spray-applied fireproofing insulation	AMA-1-33, 110A1, along north wall, 4 ft east of west wall	No Asbestos Detected
202630520-93	12"x12" Tan with white/brown specks floor tile	AMA-2-43, NE corner at floor	No Asbestos Detected
202630520-94	12"x12" Tan with white/brown specks floor tile	AMA-2-48, along west wall in west offshoot, 5 ft north of south wall	No Asbestos Detected

Table I-4

Table I
Asbestos Bulk Sample Results
Montgomery College – Germantown Campus
Building #101 - Student Affairs & Science (SA)
20200 Observation Drive, Germantown, MD 20876
May 2021

Sample Number	Material Sampled	Sample Location	Sample Result
202630520-95	12"x12" Gray with green specks floor tile	AMA-2-48, along west wall in west offshoot, 5 ft north of south wall	No Asbestos Detected
202630520-96	12"x12" Gray with green specks floor tile	AMA-2-48, east offshoot along south wall at floor	No Asbestos Detected

TABLE II: ASBESTOS-CONTAINING MATERIALS INVENTORY TABLE

Table II
ACM Inventory Table
Montgomery College - Germantown Campus
Building 101 - Student Affairs and Science (SA)
20200 Observation Drive, Germantown, MD 20876
May 2021

AMA Area Designation	Building	Floor	Room Number	Category (AHERA Class)	Material Type	Location	Analytical Result	Quantity	Unit of Measure	Condition	Comments	Photo Number
1st Floor												
AMA 1-01			Pantry 139D									
1-01	SA	1st	Pantry 139D	Miscellaneous	Drywall & drywall joint compound (newer/white)	Throughout walls	2% Chrysotile (Joint Compound)	500	SF	Good	Asbestos containing drywall joint compound	3
1-01	SA	1st	Pantry 139D	Miscellaneous	12"x12" Off-White with gray spots floor tile	Throughout floor	No Asbestos Detected	160	SF	Good		19
1-01	SA	1st	Pantry 139D	Miscellaneous	Tan floor tile mastic	Throughout floor	No Asbestos Detected	160	SF	Good		24
1-01	SA	1st	Pantry 139D	Miscellaneous	2'x4' Textured/Pinholed ceiling tile	Throughout ceiling	No Asbestos Detected	160	SF	Good		28
1-01	SA	1st	Pantry 139D	Miscellaneous	Tan baseboard mastic	Throughout walls	No Asbestos Detected	50	LF	Good		26
1-01	SA	1st	Pantry 139D	Miscellaneous	White duct seam sealant (on foil fiberglass insulation)	Along north wall above drop ceiling	No Asbestos Detected	25	SF	Good		39
1-01	SA	1st	Pantry 139D	Miscellaneous	Red firestop sealant	SE corner on structural steel above drop ceiling	No Asbestos Detected	5	LF	Good		40
1-01	SA	1st	Pantry 139D	Miscellaneous	White sink undercoating	Along south wall	No Asbestos Detected	1	Sink	Good	1 @ 2'x3' Sink	44
AMA 1-02			Conference 139C									
1-02	SA	1st	Conference 139C	Miscellaneous	Drywall & drywall joint compound (newer/white)	Throughout walls, slant ceiling	2% Chrysotile (Joint Compound)	1,025	SF	Good	Asbestos containing drywall joint compound	3
1-02	SA	1st	Conference 139C	Miscellaneous	Brown ceiling deck insulation pin mastic (assumed)	Throughout pitched ceiling deck areas	Assumed ACM	40	SF	Good	Inaccessible Assumed ACM/Present	18
1-02	SA	1st	Conference 139C	Miscellaneous	Gypsum ceiling deck (assumed ACM/Present)	Throughout pitched ceiling deck areas	Assumed ACM	500	SF	Good	Inaccessible Assumed ACM/Present	No Photo
1-02	SA	1st	Conference 139C	Miscellaneous	Chalkboard/Tackboard/Whiteboard mastic (assumed ACM/Present)	Along north wall	Assumed ACM	1	Board	Good	1 @ 4'x16' Board	17
1-02	SA	1st	Conference 139C	Miscellaneous	Tan baseboard mastic	Throughout walls	No Asbestos Detected	70	LF	Good		26
1-02	SA	1st	Conference 139C	Miscellaneous	Tan carpet mastic	Throughout floor	No Asbestos Detected	300	SF	Good		24
AMA 1-03			Office 139A									
1-03	SA	1st	Office 139A	Miscellaneous	Black floor tile mastic	Throughout floor	Previously Identified ACM	260	SF	Good	Briggs 1991 report	1
1-03	SA	1st	Office 139A	Miscellaneous	Drywall & drywall joint compound (newer/white)	Throughout walls and slant ceiling	2% Chrysotile (Joint Compound)	1,325	SF	Good	Asbestos containing drywall joint compound	3
1-03	SA	1st	Office 139A	Miscellaneous	Tan carpet mastic	Throughout floor	No Asbestos Detected	260	SF	Good	Over asbestos-containing black floor tile mastic	24
1-03	SA	1st	Office 139A	Miscellaneous	Brown ceiling deck insulation pin mastic (assumed)	Throughout pitched ceiling deck areas	Assumed ACM	60	SF	Good	Inaccessible Assumed ACM/Present	18
1-03	SA	1st	Office 139A	Miscellaneous	Gypsum ceiling deck (assumed ACM/Present)	Throughout pitched ceiling deck areas	Assumed ACM	350	SF	Good	Inaccessible Assumed ACM/Present	No Photo
1-03	SA	1st	Office 139A	Miscellaneous	Tan baseboard mastic	Throughout walls	No Asbestos Detected	100	SF	Good		26
AMA 1-04			Office 139B									
1-04	SA	1st	Office 139B	Miscellaneous	Black floor tile mastic	Throughout floor	Previously Identified ACM	200	SF	Good	Briggs 1991 report	1
1-04	SA	1st	Office 139B	Miscellaneous	Drywall & drywall joint compound (newer/white)	Throughout walls and slant ceiling	2% Chrysotile (Joint Compound)	900	SF	Good	Asbestos containing drywall joint compound	3
1-04	SA	1st	Office 139B	Miscellaneous	Brown ceiling deck insulation pin mastic (assumed)	Throughout pitched ceiling deck areas	Assumed ACM	20	SF	Good	Inaccessible Assumed ACM/Present	18
1-04	SA	1st	Office 139B	Miscellaneous	Gypsum ceiling deck (assumed ACM/Present)	Throughout pitched ceiling deck areas	Assumed ACM	350	SF	Good	Inaccessible Assumed ACM/Present	No Photo
1-04	SA	1st	Office 139B	Miscellaneous	Tan baseboard mastic	Throughout walls	No Asbestos Detected	60	LF	Good		26
1-04	SA	1st	Office 139B	Miscellaneous	Tan carpet mastic	Throughout floor	No Asbestos Detected	200	SF	Good		24

Table II - 1

Table II
ACM Inventory Table
Montgomery College - Germantown Campus
Building 101 - Student Affairs and Science (SA)
20200 Observation Drive, Germantown, MD 20876
May 2021

AMA Area Designation	Building	Floor	Room Number	Category (AHERA Class)	Material Type	Location	Analytical Result	Quantity	Unit of Measure	Condition	Comments	Photo Number
1-04	SA	1st	Office 139B	Miscellaneous	2'x4' Multi-size pinholed ceiling tile	Throughout south side drop ceiling	No Asbestos Detected	55	SF	Good		29
1-04	SA	1st	Office 139B	Miscellaneous	White pipe seam sealant (on fiberglass insulation)	Above ceiling along west wall	No Asbestos Detected	60	LF	Good		41
AMA 1-05			Dean's Suite 139 Corridor 139E									
1-05	SA	1st	Dean's Suite 139 Corridor 139E	Miscellaneous	Drywall & drywall joint compound (newer/white)	Throughout walls and slant ceiling	2% Chrysotile (Joint Compound)	2,000	SF	Good	Asbestos containing drywall joint compound	3
1-05	SA	1st	Dean's Suite 139 Corridor 139E	Miscellaneous	Brown ceiling deck insulation pin mastic (assumed)	Throughout pitched ceiling deck areas	Assumed ACM	50	SF	Good	Inaccessible Assumed ACM/Present	18
1-05	SA	1st	Dean's Suite 139 Corridor 139E	Miscellaneous	Gypsum ceiling deck (assumed ACM/Present)	Throughout pitched ceiling deck areas	Assumed ACM	400	SF	Good	Inaccessible Assumed ACM/Present	No Photo
1-05	SA	1st	Dean's Suite 139 Corridor 139E	Miscellaneous	Tan baseboard mastic	Throughout walls	No Asbestos Detected	160	LF	Good		26
1-05	SA	1st	Dean's Suite 139 Corridor 139E	Miscellaneous	Tan carpet mastic	Throughout floor	No Asbestos Detected	750	SF	Good		24
1-05	SA	1st	Dean's Suite 139 Corridor 139E	Miscellaneous	White pipe seam sealant (on fiberglass insulation)	Throughout above drop ceiling	No Asbestos Detected	60	LF	Good		41
1-05	SA	1st	Dean's Suite 139 Corridor 139E	Miscellaneous	2'x4' Multi-size pinholed ceiling tile	In lobby drop ceiling	No Asbestos Detected	250	SF	Good		29
1-05	SA	1st	Dean's Suite 139 Corridor 139E	Miscellaneous	2'x4' Cratered/Pinholed ceiling tile (beige backing)	In lobby drop ceiling	No Asbestos Detected	50	SF	Good		30
1-05	SA	1st	Dean's Suite 139 Corridor 139E	Miscellaneous	2'x4' Textured/Pinholed ceiling tile	Throughout hallway drop ceiling	No Asbestos Detected	170	SF	Good		28
1-05	SA	1st	Dean's Suite 139 Corridor 139E	Miscellaneous	Red firestop sealant	Above drop ceiling of corridor	No Asbestos Detected	30	SF	Good		40
AMA 1-06			Office 138									
1-06	SA	1st	Office 138	Miscellaneous	Black floor tile mastic	Throughout ceiling	Previously Identified ACM	100	SF	Good	Briggs 1991 report	1
1-06	SA	1st	Office 138	Miscellaneous	Drywall & drywall joint compound (newer/white)	Throughout walls and slant ceiling	2% Chrysotile (Joint Compound)	475	SF	Good	Asbestos containing drywall joint compound	3
1-06	SA	1st	Office 138	Miscellaneous	12"x12" Tan mottled floor tile	Throughout floor	2% Chrysotile	100	SF	Good		5
1-06	SA	1st	Office 138	Miscellaneous	Tan baseboard mastic	Throughout walls	No Asbestos Detected	40	LF	Good		26
1-06	SA	1st	Office 138	Surfacing	Spray-applied fireproofing insulation	Throughout walls	No Asbestos Detected	150	SF	Good		38
1-06	SA	1st	Office 138	Miscellaneous	White pipe seam sealant (on fiberglass insulation)	Throughout above drop ceiling	No Asbestos Detected	10	LF	Good		41
AMA 1-07			Office 132									
1-07	SA	1st	Office 132	Miscellaneous	Drywall & drywall joint compound (newer/white)	Throughout walls	2% Chrysotile (Joint Compound)	800	SF	Good	Asbestos containing drywall joint compound	3
1-07	SA	1st	Office 132	Miscellaneous	2'x4' Fissured/Pinholed ceiling tile (beige backing)	Throughout ceiling	No Asbestos Detected	325	Sf	Good		33
1-07	SA	1st	Office 132	Miscellaneous	Tan baseboard mastic	Throughout walls	No Asbestos Detected	80	LF	Good		26
1-07	SA	1st	Office 132	Miscellaneous	Tan carpet mastic	Throughout floor	No Asbestos Detected	354	SF	Good		24
1-07	SA	1st	Office 132	Miscellaneous	2'x4' Fissured/Pinholed ceiling tile (brown backing)	Throughout ceiling	No Asbestos Detected	65	SF	Good		32
1-07	SA	1st	Office 132	Miscellaneous	Tan carpet mastic	Throughout floor	No Asbestos Detected	10	SF	Good		24

Table II
ACM Inventory Table
Montgomery College - Germantown Campus
Building 101 - Student Affairs and Science (SA)
20200 Observation Drive, Germantown, MD 20876
May 2021

AMA Area Designation	Building	Floor	Room Number	Category (AHERA Class)	Material Type	Location	Analytical Result	Quantity	Unit of Measure	Condition	Comments	Photo Number
AMA 1-08			Storage 132B									
1-08	SA	1st	Storage 132B	Miscellaneous	Drywall & drywall joint compound (newer/white)	Throughout walls	2% Chrysotile (Joint Compound)	350	SF	Good	Asbestos containing drywall joint compound	3
1-08	SA	1st	Storage 132B	Miscellaneous	2'x4' Fissured/Pinholed ceiling tile (beige backing)	Throughout ceiling	No Asbestos Detected	30	SF	Good		33
1-08	SA	1st	Storage 132B	Miscellaneous	Tan baseboard mastic	Throughout walls	No Asbestos Detected	35	LF	Good		26
1-08	SA	1st	Storage 132B	Miscellaneous	2'x4' Fissured/Pinholed ceiling tile (brown backing)	Throughout ceiling	No Asbestos Detected	30	SF	Good		32
1-08	SA	1st	Storage 132B	Miscellaneous	Tan carpet mastic	Throughout floor	No Asbestos Detected	60	SF	Good		24
AMA 1-09			Assessment Center 132A									
1-09	SA	1st	Assessment Center 132A	Miscellaneous	Drywall & drywall joint compound (newer/white)	Throughout walls	2% Chrysotile (Joint Compound)	1,050	SF	Good	Asbestos containing drywall joint compound	3
1-09	SA	1st	Assessment Center 132A	Miscellaneous	2'x4' Fissured/Pinholed ceiling tile (beige backing)	Throughout ceiling	No Asbestos Detected	640	SF	Poor: damaged 8SF		33
1-09	SA	1st	Assessment Center 132A	Miscellaneous	Tan baseboard mastic	Throughout walls	No Asbestos Detected	105	LF	Good		26
1-09	SA	1st	Assessment Center 132A	Miscellaneous	White pipe seam sealant (on fiberglass insulation)	Endcaps above drop ceiling	No Asbestos Detected	8	LF	Good		41
1-09	SA	1st	Assessment Center 132A	Miscellaneous	2'x4' Fissured/Pinholed ceiling tile (brown backing)	Throughout ceiling	No Asbestos Detected	160	SF	Good		32
1-09	SA	1st	Assessment Center 132A	Miscellaneous	Tan carpet mastic	Throughout floor	No Asbestos Detected	1,000	SF	Good		24
AMA 1-10			Special Testing 132C									
1-10	SA	1st	Special Testing 132C	Miscellaneous	Drywall & drywall joint compound (newer/white)	Throughout walls	2% Chrysotile (Joint Compound)	320	SF	Good	Asbestos containing drywall joint compound	3
1-10	SA	1st	Special Testing 132C	Miscellaneous	2'x4' Fissured/Pinholed ceiling tile (beige backing)	Throughout ceiling	No Asbestos Detected	34	SF	Good		33
1-10	SA	1st	Special Testing 132C	Miscellaneous	Tan baseboard mastic	Throughout walls	No Asbestos Detected	32	LF	Good		26
1-10	SA	1st	Special Testing 132C	Miscellaneous	2'x4' Fissured/Pinholed ceiling tile (brown backing)	Throughout ceiling	No Asbestos Detected	16	SF	Good		32
1-10	SA	1st	Special Testing 132C	Miscellaneous	Tan carpet mastic	Throughout floor	No Asbestos Detected	60	SF	Good		24
AMA 1-11			ACES Office 136									
1-11	SA	1st	ACES Office 136	Miscellaneous	Black floor tile mastic	Throughout floor	Previously Identified ACM	80	SF	Good	Briggs 1991 report	1
1-11	SA	1st	ACES Office 136	Miscellaneous	Drywall & drywall joint compound (newer/white)	Throughout walls	2% Chrysotile (Joint Compound)	360	SF	Good	Asbestos containing drywall joint compound	3
1-11	SA	1st	ACES Office 136	Miscellaneous	12"x12" Tan mottled floor tile	Throughout floor	2% Chrysotile	80	SF	Good		5
1-11	SA	1st	ACES Office 136	Miscellaneous	2'x4' Multi-size pinholed ceiling tile	Throughout ceiling	No Asbestos Detected	76	SF	Good		29
1-11	SA	1st	ACES Office 136	Miscellaneous	2'x4' Fissured/Pinholed ceiling tile (brown backing)	Throughout ceiling	No Asbestos Detected	4	SF	Good		32
1-11	SA	1st	ACES Office 136	Surfacing	Spray-applied fireproofing insulation	North wall throughout	No Asbestos Detected	200	SF	Good		38
1-11	SA	1st	ACES Office 136	Miscellaneous	White pipe seam sealant (on fiberglass insulation)	Throughout above drop ceiling	No Asbestos Detected	16	LF	Good		41
1-11	SA	1st	ACES Office 136	Miscellaneous	Brown baseboard mastic	Throughout walls	No Asbestos Detected	36	LF	Good		27
AMA 1-12			ACES Office 135									
1-12	SA	1st	135 ACES Office	Miscellaneous	Black floor tile mastic	Throughout floor	Previously Identified ACM	80	SF	Good	Briggs 1991 report	1
1-12	SA	1st	135 ACES Office	Miscellaneous	Drywall & drywall joint compound (newer/white)	Throughout walls	2% Chrysotile (Joint Compound)	360	SF	Good	Asbestos containing drywall joint compound	3
1-12	SA	1st	135 ACES Office	Miscellaneous	12"x12" Tan mottled floor tile	Throughout floor	2% Chrysotile	80	SF	Good		5

Table II - 3

Table II
ACM Inventory Table
Montgomery College - Germantown Campus
Building 101 - Student Affairs and Science (SA)
20200 Observation Drive, Germantown, MD 20876
May 2021

AMA Area Designation	Building	Floor	Room Number	Category (AHERA Class)	Material Type	Location	Analytical Result	Quantity	Unit of Measure	Condition	Comments	Photo Number
1-12	SA	1st	135 ACES Office	Miscellaneous	2'x4' Multi-size pinholed ceiling tile	Throughout ceiling	No Asbestos Detected	80	SF	Poor: 6 SF damaged		29
1-12	SA	1st	135 ACES Office	Miscellaneous	2'x4' Fissured/Pinholed ceiling tile (brown backing)	Throughout ceiling	No Asbestos Detected	4	SF	Good		32
1-12	SA	1st	135 ACES Office	Surfacing	Spray-applied fireproofing insulation	North wall throughout	No Asbestos Detected	200	SF	Good		38
1-12	SA	1st	135 ACES Office	Miscellaneous	White pipe seam sealant (on fiberglass insulation)	Throughout above drop ceiling	No Asbestos Detected	16	LF	Good		41
1-12	SA	1st	135 ACES Office	Miscellaneous	Brown baseboard mastic	Throughout walls	No Asbestos Detected	36	LF	Good		27
AMA 1-13			Office 134A									
1-13	SA	1st	Office 134A	Miscellaneous	Black floor tile mastic	Throughout floor	Previously Identified ACM	80	SF	Good	Briggs 1991 report	1
1-13	SA	1st	Office 134A	Miscellaneous	Drywall & drywall joint compound (newer/white)	Throughout walls	2% Chrysotile (Joint Compound)	360	SF	Good	Asbestos containing drywall joint compound	3
1-13	SA	1st	Office 134A	Miscellaneous	12"x12" Tan mottled floor tile	Throughout floor	2% Chrysotile	80	SF	Good		5
1-13	SA	1st	Office 134A	Miscellaneous	2'x4' Fissured/Pinholed ceiling tile (brown backing)	Throughout ceiling	No Asbestos Detected	80	SF	Good		32
1-13	SA	1st	Office 134A	Miscellaneous	Tan baseboard mastic	Throughout walls	No Asbestos Detected	36	LF	Good		26
1-13	SA	1st	Office 134A	Miscellaneous	Tan carpet mastic	Throughout floor	No Asbestos Detected	80	SF	Good		24
1-13	SA	1st	Office 134A	Miscellaneous	White pipe seam sealant (on fiberglass insulation)	Throughout above drop ceiling	No Asbestos Detected	20	LF	Good		41
AMA 1-14			Office 134B									
1-14	SA	1st	Office 134B	Miscellaneous	Black floor tile mastic	Throughout floor	Previously Identified ACM	160	SF	Good	Briggs 1991 report	1
1-14	SA	1st	Office 134B	Miscellaneous	Drywall & drywall joint compound (newer/white)	Throughout walls	2% Chrysotile (Joint Compound)	850	SF	Good	Asbestos containing drywall joint compound	3
1-14	SA	1st	Office 134B	Miscellaneous	12"x12" Tan mottled floor tile	Throughout floor	2% Chrysotile	160	SF	Good		5
1-14	SA	1st	Office 134B	Miscellaneous	Brown ceiling deck insulation pin mastic (assumed)	Throughout pitched ceiling deck areas	Assumed ACM	30	SF	Good	Inaccessible Assumed ACM/Present	18
1-14	SA	1st	Office 134B	Miscellaneous	Gypsum ceiling deck (assumed ACM/Present)	Throughout pitched ceiling deck areas	Assumed ACM	250	SF	Good	Inaccessible Assumed ACM/Present	No Photo
1-14	SA	1st	Office 134B	Miscellaneous	White pipe seam sealant (on fiberglass insulation)	Above slant ceiling	No Asbestos Detected	20	LF	Good	Assumed present	41
1-14	SA	1st	Office 134B	Surfacing	Spray-applied fireproofing insulation	North wall throughout	No Asbestos Detected	200	SF	Good	Assumed present within exterior perimeter wall cavities	38
1-14	SA	1st	Office 134B	Miscellaneous	2'x4' Fissured/Pinholed ceiling tile (brown backing)	Throughout ceiling	No Asbestos Detected	160	SF	Good		32
1-14	SA	1st	Office 134B	Miscellaneous	Tan baseboard mastic	Throughout walls	No Asbestos Detected	36	LF	Good		26
1-14	SA	1st	Office 134B	Miscellaneous	Brown baseboard mastic	Along east wall	No Asbestos Detected	16	LF	Good		27
1-14	SA	1st	Office 134B	Miscellaneous	Tan carpet mastic	Throughout floor	No Asbestos Detected	160	SF	Good		24
AMA 1-15			Office 134C									
1-15	SA	1st	Office 134C	Miscellaneous	Black floor tile mastic	Throughout floor	Previously Identified ACM	80	SF	Good	Briggs 1991 report	1
1-15	SA	1st	Office 134C	Miscellaneous	Drywall & drywall joint compound (newer/white)	Throughout walls and slant ceiling	2% Chrysotile (Joint Compound)	575	SF	Good	Asbestos containing drywall joint compound	3
1-15	SA	1st	Office 134C	Miscellaneous	12"x12" Tan mottled floor tile	Throughout floor	2% Chrysotile	80	SF	Good		5
1-15	SA	1st	Office 134C	Miscellaneous	Brown ceiling deck insulation pin mastic (assumed)	Throughout pitched ceiling deck areas	Assumed ACM	20	SF	Good	Inaccessible Assumed ACM/Present	18
1-15	SA	1st	Office 134C	Miscellaneous	Gypsum ceiling deck (assumed ACM/Present)	Throughout pitched ceiling deck areas	Assumed ACM	200	SF	Good	Inaccessible Assumed ACM/Present	No Photo

Table II
ACM Inventory Table
Montgomery College - Germantown Campus
Building 101 - Student Affairs and Science (SA)
20200 Observation Drive, Germantown, MD 20876
May 2021

AMA Area Designation	Building	Floor	Room Number	Category (AHERA Class)	Material Type	Location	Analytical Result	Quantity	Unit of Measure	Condition	Comments	Photo Number
1-15	SA	1st	Office 134C	Surfacing	Spray-applied fireproofing insulation	North wall throughout	No Asbestos Detected	175	SF	Good	Assumed present within exterior perimeter wall cavities	38
1-15	SA	1st	Office 134C	Miscellaneous	White pipe seam sealant (on fiberglass insulation)	Above slant ceiling	No Asbestos Detected	20	LF	Good	Assumed present	41
1-15	SA	1st	Office 134C	Miscellaneous	2'x4' Fissured/Pinholed ceiling tile (brown backing)	Throughout ceiling	No Asbestos Detected	80	SF	Good		32
1-15	SA	1st	Office 134C	Miscellaneous	Tan baseboard mastic	Throughout walls	No Asbestos Detected	36	LF	Good		26
1-15	SA	1st	Office 134C	Miscellaneous	Tan carpet mastic	Throughout floor	No Asbestos Detected	80	SF	Good		24
AMA 1-16			ACES Suite 134									
1-16	SA	1st	ACES Suite 134	Miscellaneous	Black floor tile mastic	Throughout floor	Previously Identified ACM	150	SF	Good	Briggs 1991 report	1
1-16	SA	1st	ACES Suite 134	Miscellaneous	Drywall & drywall joint compound (newer/white)	Throughout walls and slant ceiling	2% Chrysotile (Joint Compound)	650	SF	Good	Asbestos containing drywall joint compound	3
1-16	SA	1st	ACES Suite 134	Miscellaneous	12"x12" Tan mottled floor tile	Throughout floor	2% Chrysotile	150	SF	Good		5
1-16	SA	1st	ACES Suite 134	Miscellaneous	Brown ceiling deck insulation pin mastic (assumed)	Throughout pitched ceiling deck areas	Assumed ACM	20	SF	Good	Inaccessible Assumed ACM/Present	18
1-16	SA	1st	ACES Suite 134	Miscellaneous	Gypsum ceiling deck (assumed ACM/Present)	Throughout pitched ceiling deck areas	Assumed ACM	300	SF	Good	Inaccessible Assumed ACM/Present	No Photo
1-16	SA	1st	ACES Suite 134	Miscellaneous	White pipe seam sealant (on fiberglass insulation)	Above slant ceiling	No Asbestos Detected	30	LF	Good	Assumed present	41
1-16	SA	1st	ACES Suite 134	Miscellaneous	2'x4' Fissured/Pinholed ceiling tile (brown backing)	Throughout ceiling	No Asbestos Detected	150	SF	Good		32
1-16	SA	1st	ACES Suite 134	Miscellaneous	Tan baseboard mastic	Throughout walls	No Asbestos Detected	50	LF	Good		26
1-16	SA	1st	ACES Suite 134	Miscellaneous	Tan carpet mastic	Throughout floor	No Asbestos Detected	150	SF	Good		24
AMA 1-17			Conference Room 133									
1-17	SA	1st	Conference Room 133	Miscellaneous	Black floor tile mastic	Throughout floor	Previously Identified ACM	500	SF	Good	Briggs 1991 report	1
1-17	SA	1st	Conference Room 133	Miscellaneous	Drywall & drywall joint compound (newer/white)	Throughout walls	2% Chrysotile (Joint Compound)	1,650	SF	Good	Asbestos containing drywall joint compound	3
1-17	SA	1st	Conference Room 133	Miscellaneous	12"x12" Tan mottled floor tile	Throughout floor	2% Chrysotile	500	SF	Good		5
1-17	SA	1st	Conference Room 133	Miscellaneous	Chalkboard/Tackboard/Whiteboard mastic (assumed ACM/Present)	East wall	Assumed ACM	1	Board	Good	1 @ 4'x16' Board	17
1-17	SA	1st	Conference Room 133	Miscellaneous	Brown ceiling deck insulation pin mastic (assumed)	Throughout pitched ceiling deck areas	Assumed ACM	50	SF	Good	Inaccessible Assumed ACM/Present	18
1-17	SA	1st	Conference Room 133	Miscellaneous	Gypsum ceiling deck (assumed ACM/Present)	Throughout pitched ceiling deck areas	Assumed ACM	300	SF	Good	Inaccessible Assumed ACM/Present	No Photo
1-17	SA	1st	Conference Room 133	Surfacing	Spray-applied fireproofing insulation	North wall	No Asbestos Detected	400	SF	Good	Assumed present within exterior perimeter wall cavities	38
1-17	SA	1st	Conference Room 133	Miscellaneous	2'x4' Cratered/Pinholed ceiling tile (beige backing)	Throughout ceiling	No Asbestos Detected	200	SF	Poor: 16 SF damaged		30
1-17	SA	1st	Conference Room 133	Miscellaneous	White pipe seam sealant (on fiberglass insulation)	Throughout above drop ceiling	No Asbestos Detected	80	LF	Good		41
1-17	SA	1st	Conference Room 133	Miscellaneous	Tan baseboard mastic	Throughout walls	No Asbestos Detected	65	LF	Good		26
1-17	SA	1st	Conference Room 133	Miscellaneous	Brown baseboard mastic	West wall	No Asbestos Detected	25	LF	Good		27
1-17	SA	1st	Conference Room 133	Miscellaneous	Tan carpet mastic	Throughout floor	No Asbestos Detected	500	SF	Good		24
AMA 1-18			Mechanical 131									
1-18	SA	1st	Mechanical 131	Miscellaneous	Drywall & drywall joint compound (newer/white)	Throughout walls	2% Chrysotile (Joint Compound)	900	SF	Poor: 80 SF damaged	Asbestos containing drywall joint compound	3

Table II
ACM Inventory Table
Montgomery College - Germantown Campus
Building 101 - Student Affairs and Science (SA)
20200 Observation Drive, Germantown, MD 20876
May 2021

AMA Area Designation	Building	Floor	Room Number	Category (AHERA Class)	Material Type	Location	Analytical Result	Quantity	Unit of Measure	Condition	Comments	Photo Number
1-18	SA	1st	Mechanical 131	Miscellaneous	White pipe seam sealant (on fiberglass insulation)	Throughout	No Asbestos Detected	100	LF	Good		41
1-18	SA	1st	Mechanical 131	Miscellaneous	Brown baseboard mastic	Throughout walls	No Asbestos Detected	90	LF	Good		27
1-18	SA	1st	Mechanical 131	Miscellaneous	Gray metal duct seam sealant	Metal duct throughout	No Asbestos Detected	160	SF	Good		42
AMA 1-19			Corridor 192									
1-19	SA	1st	Corridor 192	Miscellaneous	Black floor tile mastic	Throughout floor	Previously Identified ACM	739	SF	Good	Briggs 1991 report	1
1-19	SA	1st	Corridor 192	Miscellaneous	Drywall & drywall joint compound (newer/white)	Throughout walls	2% Chrysotile (Joint Compound)	1,850	SF	Good	Asbestos containing drywall joint compound	3
1-19	SA	1st	Corridor 192	Miscellaneous	12"x12" Tan with brown specks floor tile	Throughout floor	No Asbestos Detected	715	SF	Good	Adhered to asbestos-containing black floor tile mastic	7
1-19	SA	1st	Corridor 192	Miscellaneous	12"x12" Yellow with black dots floor tile	SE corner by suite 139	No Asbestos Detected	14	SF	Good	Adhered to asbestos-containing black floor tile mastic	6
1-19	SA	1st	Corridor 192	Miscellaneous	12"x12" Pink with black dots floor tile	SE corner by suite 139	No Asbestos Detected	10	SF	Good	Adhered to asbestos-containing black floor tile mastic	6
1-19	SA	1st	Corridor 192	Miscellaneous	Brown ceiling deck insulation pin mastic (assumed)	Throughout pitched ceiling deck areas	Assumed ACM	30	SF	Good	Inaccessible Assumed ACM/Present	18
1-19	SA	1st	Corridor 192	Miscellaneous	Gypsum ceiling deck (assumed ACM/Present)	Throughout pitched ceiling deck areas	Assumed ACM	100	SF	Good	Inaccessible Assumed ACM/Present	No Photo
1-19	SA	1st	Corridor 192	Miscellaneous	2'x4' Multi-size pinholed ceiling tile	Throughout ceiling	No Asbestos Detected	500	SF	Poor: 64 SF damaged		29
1-19	SA	1st	Corridor 192	Miscellaneous	2'x4' Fissured/Pinholed ceiling tile (beige backing)	Along west wall, big lobby	No Asbestos Detected	16	SF	Poor: 4 SF damaged		33
1-19	SA	1st	Corridor 192	Miscellaneous	2'x4' Cratered/Pinholed ceiling tile (beige backing)	Throughout ceiling	No Asbestos Detected	210	SF	Poor: 8 SF damaged		30
1-19	SA	1st	Corridor 192	Miscellaneous	White pipe seam sealant (on fiberglass insulation)	Throughout above drop ceiling	No Asbestos Detected	200	LF	Good		41
1-19	SA	1st	Corridor 192	Miscellaneous	Brown baseboard mastic	Throughout walls	No Asbestos Detected	921	LF	Good		27
1-19	SA	1st	Corridor 192	Miscellaneous	Tan baseboard mastic	Throughout walls	No Asbestos Detected	921	LF	Good		26
AMA 1-20			Copy 127									
1-20	SA	1st	Copy 127	Miscellaneous	Drywall & drywall joint compound (newer/white)	Throughout walls	2% Chrysotile (Joint Compound)	520	SF	Good	Asbestos-containing drywall joint compound	3
1-20	SA	1st	Copy 127	Miscellaneous	2'x4' Textured/Pinholed ceiling tile	Throughout ceiling	No Asbestos Detected	170	SF	Good		28
1-20	SA	1st	Copy 127	Miscellaneous	Tan baseboard mastic	Throughout walls	No Asbestos Detected	52	LF	Good		26
1-20	SA	1st	Copy 127	Miscellaneous	12"x12" Light gray mottled floor tile	Throughout floor	No Asbestos Detected	170	SF	Good		20
1-20	SA	1st	Copy 127	Miscellaneous	Tan floor tile mastic	Throughout floor	No Asbestos Detected	170	SF	Good		24
1-20	SA	1st	Copy 127	Miscellaneous	White pipe seam sealant (on fiberglass insulation)	Throughout above drop ceiling	No Asbestos Detected	150	LF	Good		41
AMA 1-21			Storage 126									
1-21	SA	1st	Storage 126	Miscellaneous	Drywall & drywall joint compound (older/brown)	Throughout walls and ceiling	2% Chrysotile (Joint Compound)	475	SF	Poor: 6 LF damaged at baseboard	Asbestos-containing drywall joint compound	3
1-21	SA	1st	Storage 126	Miscellaneous	Ceramic tile grout	Throughout walls	No Asbestos Detected	480	SF	Poor: 15 SF damaged		45
1-21	SA	1st	Storage 126	Miscellaneous	White pipe seam sealant (on fiberglass insulation)	Above fixed ceiling and throughout wet walls	No Asbestos Detected	210	LF	Poor: 20 LF throughout	Assumed present	41

Table II - 6

Table II
ACM Inventory Table
Montgomery College - Germantown Campus
Building 101 - Student Affairs and Science (SA)
20200 Observation Drive, Germantown, MD 20876
May 2021

AMA Area Designation	Building	Floor	Room Number	Category (AHERA Class)	Material Type	Location	Analytical Result	Quantity	Unit of Measure	Condition	Comments	Photo Number
1-21	SA	1st	Storage 126	Miscellaneous	Gray metal duct seam sealant	Throughout, above fixed ceiling	No Asbestos Detected	5	SF	Good		42
1-21	SA	1st	Storage 126	Miscellaneous	Yellow ceramic tile mastic	Throughout walls	No Asbestos Detected	480	SF	Poor: 15 SF damaged		46
AMA 1-22			Cashier 130									
1-22	SA	1st	Cashier 130	Miscellaneous	Black floor tile mastic	Throughout floor	Previously Identified ACM	300	SF	Good	Briggs 1991 report	1
1-22	SA	1st	Cashier 130	Miscellaneous	Drywall & drywall joint compound (newer/white)	Throughout walls	2% Chrysotile (Joint Compound)	800	SF	Good	Asbestos containing drywall joint compound	3
1-22	SA	1st	Cashier 130	Miscellaneous	12"x12" Beige mottled floor tile	Throughout floor	No Asbestos Detected	300	SF	Good	Adhered to asbestos-containing black floor tile mastic	8
1-22	SA	1st	Cashier 130	Miscellaneous	Brown ceiling deck insulation pin mastic (assumed)	Throughout pitched ceiling deck areas	Assumed ACM	30	SF	Good	Inaccessible Assumed ACM/Present	18
1-22	SA	1st	Cashier 130	Miscellaneous	Gypsum ceiling deck (assumed ACM/Present)	Throughout pitched ceiling deck areas	Assumed ACM	150	SF	Good	Inaccessible Assumed ACM/Present	No Photo
1-22	SA	1st	Cashier 130	Surfacing	Spray-applied fireproofing insulation	Along north wall	No Asbestos Detected	600	SF	Good	Assumed present within exterior perimeter wall cavities	38
1-22	SA	1st	Cashier 130	Miscellaneous	2'x4' Fissured/Pinholed ceiling tile (brown backing)	Throughout ceiling	No Asbestos Detected	300	SF	Poor: damaged 20 SF throughout		32
1-22	SA	1st	Cashier 130	Miscellaneous	Tan baseboard mastic	Throughout walls	No Asbestos Detected	80	LF	Good		26
1-22	SA	1st	Cashier 130	Miscellaneous	White pipe seam sealant (on fiberglass insulation)	Throughout above drop ceiling	No Asbestos Detected	120	LF	Good		41
1-22	SA	1st	Cashier 130	Miscellaneous	Tan carpet mastic	Throughout floor	No Asbestos Detected	150	SF	Good		24
AMA 1-23			Office 102									
1-23	SA	1st	Office 102	Miscellaneous	Black floor tile mastic	Throughout floor	Previously Identified ACM	200	SF	Good	Briggs 1991 report	1
1-23	SA	1st	Office 102	Miscellaneous	Drywall & drywall joint compound (newer/white)	Throughout walls and slant ceiling	2% Chrysotile (Joint Compound)	800	SF	Poor: 10 SF damaged	Asbestos containing drywall joint compound	3
1-23	SA	1st	Office 102	Miscellaneous	12"x12" Tan with brown specks floor tile	Throughout floor	No Asbestos Detected	200	SF	Good	Adhered to asbestos-containing black floor tile mastic	7
1-23	SA	1st	Office 102	Miscellaneous	Brown ceiling deck insulation pin mastic (assumed)	Throughout pitched ceiling deck areas	Assumed ACM	30	SF	Good	Inaccessible Assumed ACM/Present	18
1-23	SA	1st	Office 102	Miscellaneous	Gypsum ceiling deck (assumed ACM/Present)	Throughout pitched ceiling deck areas	Assumed ACM	300	SF	Good	Inaccessible Assumed ACM/Present	No Photo
1-23	SA	1st	Office 102	Surfacing	Spray-applied fireproofing insulation	Along north wall	No Asbestos Detected	240	SF	Good	Assumed present within exterior perimeter wall cavities	38
1-23	SA	1st	Office 102	Miscellaneous	2'x4' Fissured/Pinholed ceiling tile (brown backing)	Throughout ceiling	No Asbestos Detected	200	SF	Good		32
1-23	SA	1st	Office 102	Miscellaneous	Tan baseboard mastic	Throughout walls	No Asbestos Detected	56	LF	Good		26
1-23	SA	1st	Office 102	Miscellaneous	Tan carpet mastic	Throughout floor	No Asbestos Detected	200	SF	Good		24
AMA 1-24			Computer Area 103									
1-24	SA	1st	Computer Area 103	Miscellaneous	Black floor tile mastic	Throughout floor	Previously Identified ACM	315	SF	Good	Briggs 1991 report	1
1-24	SA	1st	Computer Area 103	Miscellaneous	Drywall & drywall joint compound (newer/white)	Throughout walls and slant ceiling	2% Chrysotile (Joint Compound)	109	SF	Poor: 10 SF damaged	Asbestos containing drywall joint compound	3
1-24	SA	1st	Computer Area 103	Miscellaneous	12"x12" Tan with brown specks floor tile	Throughout floor	No Asbestos Detected	315	SF	Good	Adhered to asbestos-containing black floor tile mastic	7

Table II
ACM Inventory Table
Montgomery College - Germantown Campus
Building 101 - Student Affairs and Science (SA)
20200 Observation Drive, Germantown, MD 20876
May 2021

AMA Area Designation	Building	Floor	Room Number	Category (AHERA Class)	Material Type	Location	Analytical Result	Quantity	Unit of Measure	Condition	Comments	Photo Number
1-24	SA	1st	Computer Area 103	Miscellaneous	Brown ceiling deck insulation pin mastic (assumed)	Throughout pitched ceiling deck areas	Assumed ACM	30	SF	Good	Inaccessible Assumed ACM/Present	18
1-24	SA	1st	Computer Area 103	Miscellaneous	Gypsum ceiling deck (assumed ACM/Present)	Throughout pitched ceiling deck areas	Assumed ACM	200	SF	Good	Inaccessible Assumed ACM/Present	No Photo
1-24	SA	1st	Computer Area 103	Surfacing	Spray-applied fireproofing insulation	North wall	No Asbestos Detected	240	SF	Good	Assumed present within exterior perimeter wall cavities	38
1-24	SA	1st	Computer Area 103	Miscellaneous	2'x4' Fissured/Pinholed ceiling tile (beige backing)	South drop ceiling	No Asbestos Detected	190	SF	Good		33
1-24	SA	1st	Computer Area 103	Miscellaneous	2'x4' Cratered/Pinholed ceiling tile (beige backing)	North drop ceiling	No Asbestos Detected	60	SF	Good		30
1-24	SA	1st	Computer Area 103	Miscellaneous	Tan baseboard mastic	Throughout walls	No Asbestos Detected	80	LF	Good		26
1-24	SA	1st	Computer Area 103	Miscellaneous	Tan carpet mastic	Throughout floor	No Asbestos Detected	315	SF	Good		24
1-24	SA	1st	Computer Area 103	Miscellaneous	2'x4' Fissured/Pinholed ceiling tile (brown backing)	NW corner	No Asbestos Detected	64	SF	Good		32
AMA 1-25			Welcome Center Office 101A									
1-25	SA	1st	Welcome Center Office 101A	Miscellaneous	Drywall & drywall joint compound (newer/white)	Throughout walls	2% Chrysotile (Joint Compound)	800	SF	Good	Asbestos containing drywall joint compound	3
1-25	SA	1st	Welcome Center Office 101A	Miscellaneous	2'x4' Textured/Pinholed ceiling tile	Throughout ceiling	No Asbestos Detected	384	SF	Good		28
1-25	SA	1st	Welcome Center Office 101A	Miscellaneous	Tan baseboard mastic	Throughout walls	No Asbestos Detected	80	LF	Good		26
1-25	SA	1st	Welcome Center Office 101A	Miscellaneous	Blue carpet mastic	Throughout floor	No Asbestos Detected	384	SF	Good		25
AMA 1-26			Workroom/Pantry 105									
1-26	SA	1st	Workroom/Pantry 105	Miscellaneous	Drywall & drywall joint compound (newer/white)	Throughout walls	2% Chrysotile (Joint Compound)	760	SF	Good	Asbestos containing drywall joint compound	3
1-26	SA	1st	Workroom/Pantry 105	Miscellaneous	2'x4' Textured/Pinholed ceiling tile	Throughout ceiling	No Asbestos Detected	325	SF	Fair: 8 SF damaged		28
1-26	SA	1st	Workroom/Pantry 105	Miscellaneous	Tan baseboard mastic	Throughout walls	No Asbestos Detected	76	LF	Good		26
1-26	SA	1st	Workroom/Pantry 105	Miscellaneous	12"x12" Tan with white specks floor tile	Throughout floor	No Asbestos Detected	325	SF	Good		21
1-26	SA	1st	Workroom/Pantry 105	Miscellaneous	Tan floor tile mastic	Throughout floor	No Asbestos Detected	325	SF	Good		24
1-26	SA	1st	Workroom/Pantry 105	Miscellaneous	White pipe seam sealant (on fiberglass insulation)	Throughout above drop ceiling	No Asbestos Detected	150	LF	Good		41
1-26	SA	1st	Workroom/Pantry 105	Miscellaneous	White duct seam sealant (on foil fiberglass insulation)	Throughout above drop ceiling	No Asbestos Detected	30	SF	Good		39
AMA 1-27			Lobby 100 Welcome Center 101 Corridor 190									
1-27	SA	1st	100 Lobby 101 Welcome Center 190 Corridor	Miscellaneous	Black floor tile mastic	Throughout floor	Previously Identified ACM	2,165	SF	Good	Briggs 1991 report	1
1-27	SA	1st	100 Lobby 101 Welcome Center 190 Corridor	Miscellaneous	Drywall & drywall joint compound (newer/white)	Throughout walls and slant ceiling	2% Chrysotile (Joint Compound)	5200	SF	Poor: 16 SF damaged	Asbestos containing drywall joint compound	3
1-27	SA	1st	100 Lobby 101 Welcome Center 190 Corridor	Miscellaneous	12"x12" Tan with white specks floor tile	Throughout floor	No Asbestos Detected	2100	SF	Good	Adhered to asbestos-containing black floor tile mastic	21

Table II
ACM Inventory Table
Montgomery College - Germantown Campus
Building 101 - Student Affairs and Science (SA)
20200 Observation Drive, Germantown, MD 20876
May 2021

AMA Area Designation	Building	Floor	Room Number	Category (AHERA Class)	Material Type	Location	Analytical Result	Quantity	Unit of Measure	Condition	Comments	Photo Number
1-27	SA	1st	100 Lobby 101 Welcome Center 190 Corridor	Miscellaneous	12"x12" Light gray mottled floor tile	SE corner of Lobby 191	No Asbestos Detected	65	SF	Good	Adhered to asbestos-containing black floor tile mastic	20
1-27	SA	1st	100 Lobby 101 Welcome Center 190 Corridor	Miscellaneous	Tan floor tile mastic	Throughout floor	No Asbestos Detected	2165	SF	Good	Over asbestos-containing black floor tile mastic	24
1-27	SA	1st	100 Lobby 101 Welcome Center 190 Corridor	Miscellaneous	Brown ceiling deck insulation pin mastic (assumed)	Throughout pitched ceiling deck areas	Assumed ACM	100	SF	Good	Inaccessible Assumed ACM/Present	18
1-27	SA	1st	100 Lobby 101 Welcome Center 190 Corridor	Miscellaneous	Gypsum ceiling deck (assumed ACM/Present)	Throughout pitched ceiling deck areas	Assumed ACM	600	SF	Good	Inaccessible Assumed ACM/Present	No Photo
1-27	SA	1st	100 Lobby 101 Welcome Center 190 Corridor	Surfacing	Spray-applied fireproofing insulation	North wall throughout	No Asbestos Detected	600	SF	Good	Assumed present within exterior perimeter wall cavities	38
1-27	SA	1st	100 Lobby 101 Welcome Center 190 Corridor	Miscellaneous	2'x2' Cratered/Pinholed ceiling tile	Drop ceiling at lobby	No Asbestos Detected	540	SF	Poor: 16 SF damaged		34
1-27	SA	1st	100 Lobby 101 Welcome Center 190 Corridor	Miscellaneous	2'x4' Cratered/Pinholed ceiling tile (beige backing)	Throughout ceiling	No Asbestos Detected	150	SF	Poor: 12 SF damaged		30
1-27	SA	1st	100 Lobby 101 Welcome Center 190 Corridor	Miscellaneous	2'x4' Fissured/Pinholed ceiling tile (beige backing)	Throughout ceiling	No Asbestos Detected	25	SF	Poor: 8 SF damaged		33
1-27	SA	1st	100 Lobby 101 Welcome Center 190 Corridor	Miscellaneous	2'x4' Fissured/Pinholed ceiling tile (brown backing)	Throughout ceiling	No Asbestos Detected	100	SF	Poor: 20 SF damaged		32
1-27	SA	1st	100 Lobby 101 Welcome Center 190 Corridor	Miscellaneous	2'x4' Lined/Pinholed ceiling tile	Throughout ceiling at west end of hall	No Asbestos Detected	100	SF	Poor: 16 SF damaged		35
1-27	SA	1st	100 Lobby 101 Welcome Center 190 Corridor	Miscellaneous	2'x4' Textured/Pinholed ceiling tile	Drop ceiling at welcome center lobby	No Asbestos Detected	675	SF	Poor: 8 SF damaged		28
1-27	SA	1st	100 Lobby 101 Welcome Center 190 Corridor	Miscellaneous	Tan baseboard mastic	Throughout walls	No Asbestos Detected	520	LF	Good		26
1-27	SA	1st	100 Lobby 101 Welcome Center 190 Corridor	Miscellaneous	White pipe seam sealant (on fiberglass insulation)	Throughout above drop ceiling	No Asbestos Detected	600	LF	Good		41
1-27	SA	1st	100 Lobby 101 Welcome Center 190 Corridor	Miscellaneous	2'x4' Cratered/Pinholed ceiling tile (brown backing)	Throughout ceiling	No Asbestos Detected	540	SF	Poor: 20 SF damaged		31
1-27	SA	1st	100 Lobby 101 Welcome Center 190 Corridor	Miscellaneous	White duct seam sealant (on foil fiberglass insulation)	Above drop ceiling in corridor 188	No Asbestos Detected	5	LF	Good		39
1-27	SA	1st	100 Lobby 101 Welcome Center 190 Corridor	Miscellaneous	Blue carpet mastic	Floor at welcome center	No Asbestos Detected	300	SF	Good		25
AMA 1-28			Vestibule 189									

Table II
ACM Inventory Table
Montgomery College - Germantown Campus
Building 101 - Student Affairs and Science (SA)
20200 Observation Drive, Germantown, MD 20876
May 2021

AMA Area Designation	Building	Floor	Room Number	Category (AHERA Class)	Material Type	Location	Analytical Result	Quantity	Unit of Measure	Condition	Comments	Photo Number
1-28	SA	1st	Vestibule 189	Miscellaneous	Drywall & drywall joint compound (newer/white)	Walls and ceiling throughout	2% Chrysotile (Joint Compound)	275	SF	Good	Asbestos containing drywall joint compound	3
1-28	SA	1st	Vestibule 189	Miscellaneous	Tan carpet mastic	Throughout floor	No Asbestos Detected	115	SF	Good		24
AMA 1-29			Office 106									
1-29	SA	1st	Office 106	Miscellaneous	Drywall & drywall joint compound (newer/white)	Throughout walls	2% Chrysotile (Joint Compound)	420	SF	Good	Asbestos containing drywall joint compound	3
1-29	SA	1st	Office 106	Surfacing	Spray-applied fireproofing insulation	Along north wall	No Asbestos Detected	320	SF	Good	Assumed present within exterior perimeter wall cavities	38
1-29	SA	1st	Office 106	Miscellaneous	2'x4' Cratered/Pinholed ceiling tile (beige backing)	Throughout ceiling	No Asbestos Detected	152	SF	Good		30
1-29	SA	1st	Office 106	Miscellaneous	2'x4' Fissured/Pinholed ceiling tile (beige backing)	Drop ceiling along north wall	No Asbestos Detected	8	SF	Poor: 8 SF damaged		33
1-29	SA	1st	Office 106	Miscellaneous	White pipe seam sealant (on fiberglass insulation)	Above drop ceiling	No Asbestos Detected	40	LF	Good		41
1-29	SA	1st	Office 106	Miscellaneous	Tan baseboard mastic	Throughout walls	No Asbestos Detected	52	LF	Good		26
1-29	SA	1st	Office 106	Miscellaneous	Tan carpet mastic	Throughout floor	No Asbestos Detected	160	SF	Good		24
AMA 1-30			Building Services 107/107A									
1-30	SA	1st	Building Services 107/107A	Miscellaneous	Drywall & drywall joint compound (newer/white)	Throughout walls	2% Chrysotile (Joint Compound)	900	SF	Poor: 16 SF damaged	Asbestos containing drywall joint compound	3
1-30	SA	1st	Building Services 107/107A	Miscellaneous	Mirror mastic (assumed)	Along east wall	Assumed ACM	1	Mirror	Good	1 @ 2'x3' Mirror Assumed ACM/Present	16
1-30	SA	1st	Building Services 107/107A	Miscellaneous	2'x4' Cratered/Pinholed ceiling tile (beige backing)	Throughout ceiling	No Asbestos Detected	200	SF	Poor: 48 SF damaged		30
1-30	SA	1st	Building Services 107/107A	Miscellaneous	2'x4' Fissured/Pinholed ceiling tile (beige backing)	Throughout ceiling	No Asbestos Detected	56	SF	Poor: 20 SF damaged		33
1-30	SA	1st	Building Services 107/107A	Miscellaneous	White pipe seam sealant (on fiberglass insulation)	Throughout above drop ceiling	No Asbestos Detected	50	SLF	Good		41
1-30	SA	1st	Building Services 107/107A	Miscellaneous	Tan baseboard mastic	Throughout walls	No Asbestos Detected	90	LF	Good		26
AMA 1-31			Student Life 108									
1-31	SA	1st	Student Life 108	Miscellaneous	Drywall & drywall joint compound (newer/white)	Walls and ceiling throughout	2% Chrysotile (Joint Compound)	800	SF	Fair: 5 SF damaged	Asbestos containing drywall joint compound	3
1-31	SA	1st	Student Life 108	Miscellaneous	Tan baseboard mastic	Throughout walls	No Asbestos Detected	60	LF	Good		26
AMA 1-32			Reception 110									
1-32	SA	1st	Reception 110	Miscellaneous	Black floor tile mastic	Throughout floor	Previously Identified ACM	144	SF	Good	Briggs 1991 report	1
1-32	SA	1st	Reception 110	Miscellaneous	Drywall & drywall joint compound (newer/white)	Throughout walls	2% Chrysotile (Joint Compound)	360	SF	Good	Asbestos containing drywall joint compound	3
1-32	SA	1st	Reception 110	Miscellaneous	12"x12" Tan striated floor tile	Throughout floor	No Asbestos Detected	144	SF	Good	Adhered to asbestos-containing black floor tile mastic	9
1-32	SA	1st	Reception 110	Miscellaneous	2'x4' Multi-size pinholed ceiling tile	Throughout ceiling	No Asbestos Detected	108	SF	Good		29
1-32	SA	1st	Reception 110	Miscellaneous	2'x4' Fissured/Pinholed ceiling tile (brown backing)	Throughout ceiling	No Asbestos Detected	16	SF	Good		32
1-32	SA	1st	Reception 110	Miscellaneous	2'x4' Cratered/Pinholed ceiling tile (beige backing)	Throughout ceiling	No Asbestos Detected	20	SF	Good		30
1-32	SA	1st	Reception 110	Miscellaneous	Tan baseboard mastic	Throughout walls	No Asbestos Detected	42	LF	Good		26
1-32	SA	1st	Reception 110	Miscellaneous	Tan carpet mastic	Throughout floor	No Asbestos Detected	144	SF	Good		24

Table II
ACM Inventory Table
Montgomery College - Germantown Campus
Building 101 - Student Affairs and Science (SA)
20200 Observation Drive, Germantown, MD 20876
May 2021

AMA Area Designation	Building	Floor	Room Number	Category (AHERA Class)	Material Type	Location	Analytical Result	Quantity	Unit of Measure	Condition	Comments	Photo Number
1-32	SA	1st	Reception 110	Miscellaneous	2'x4' Fissured/Pinholed ceiling tile (beige backing)	Drop ceiling at center	No Asbestos Detected	8	SF	Good		33
1-32	SA	1st	Reception 110	Miscellaneous	White pipe seam sealant (on fiberglass insulation)	Throughout above drop ceiling	No Asbestos Detected	35	LF	Good		41
1-32	SA	1st	Reception 110	Surfacing	Spray-applied fireproofing insulation	Along west wall	No Asbestos Detected	40	SF	Good		38
AMA 1-33			Office 110A/110A1									
1-33	SA	1st	Office 110A/110A1	Miscellaneous	Black floor tile mastic	Throughout floor	Previously Identified ACM	160	SF	Good	Briggs 1991 report	1
1-33	SA	1st	Office 110A/110A1	Miscellaneous	Drywall & drywall joint compound (newer/white)	Throughout walls	2% Chrysotile (Joint Compound)	520	SF	Good	Asbestos containing drywall joint compound	3
1-33	SA	1st	Office 110A/110A1	Miscellaneous	12"x12" Tan mottled floor tile	Throughout floor	2% Chrysotile	160	SF	Good		5
1-33	SA	1st	Office 110A/110A1	Surfacing	Spray-applied fireproofing insulation	North wall throughout	No Asbestos Detected	320	SF	Good	Assumed present within exterior perimeter wall cavities	38
1-33	SA	1st	Office 110A/110A1	Miscellaneous	2'x4' Fissured/Pinholed ceiling tile (brown backing)	Throughout ceiling	No Asbestos Detected	160	SF	Poor: 10 SF damaged		32
1-33	SA	1st	Office 110A/110A1	Miscellaneous	Tan baseboard mastic	Throughout walls	No Asbestos Detected	72	LF	Good		26
1-33	SA	1st	Office 110A/110A1	Miscellaneous	White pipe seam sealant (on fiberglass insulation)	Throughout above drop ceiling	No Asbestos Detected	32	LF	Good		41
AMA 1-34			Office 110B									
1-34	SA	1st	Office 110B	Miscellaneous	Black floor tile mastic	Throughout floor	Previously Identified ACM	100	SF	Good	Briggs 1991 report	1
1-34	SA	1st	Office 110B	Miscellaneous	Drywall & drywall joint compound (newer/white)	Throughout walls	2% Chrysotile (Joint Compound)	520	SF	Good	Asbestos containing drywall joint compound	3
1-34	SA	1st	Office 110B	Miscellaneous	12"x12" Tan striated floor tile	Throughout floor	No Asbestos Detected	100	SF	Good	Adhered to asbestos-containing black floor tile mastic	9
1-34	SA	1st	Office 110B	Miscellaneous	Brown ceiling deck insulation pin mastic (assumed)	Throughout pitched ceiling deck areas	Assumed ACM	20	SF	Good	Inaccessible Assumed ACM/Present	18
1-34	SA	1st	Office 110B	Miscellaneous	Gypsum ceiling deck (assumed ACM/Present)	Throughout pitched ceiling deck areas	Assumed ACM	200	SF	Good	Inaccessible Assumed ACM/Present	No Photo
1-34	SA	1st	Office 110B	Surfacing	Spray-applied fireproofing insulation	North and west walls	No Asbestos Detected	400	SF	Good	Assumed present within exterior perimeter wall cavities	38
1-34	SA	1st	Office 110B	Miscellaneous	Tan baseboard mastic	Throughout walls	No Asbestos Detected	40	LF	Good		26
1-34	SA	1st	Office 110B	Miscellaneous	Tan carpet mastic	Throughout floor	No Asbestos Detected	100	SF	Good		24
AMA 1-35			Office 110C									
1-35	SA	1st	Office 110C	Miscellaneous	Black floor tile mastic	Throughout floor	Previously Identified ACM	100	SF	Good	Briggs 1991 report	1
1-35	SA	1st	Office 110C	Miscellaneous	Drywall & drywall joint compound (newer/white)	Throughout walls and slant ceiling	2% Chrysotile (Joint Compound)	640	SF	Good	Asbestos containing drywall joint compound	3
1-35	SA	1st	Office 110C	Miscellaneous	12"x12" Tan striated floor tile	Throughout floor	No Asbestos Detected	100	SF	Good	Adhered to asbestos-containing black floor tile mastic	9
1-35	SA	1st	Office 110C	Miscellaneous	Brown ceiling deck insulation pin mastic (assumed)	Throughout pitched ceiling deck areas	Assumed ACM	20	SF	Good	Inaccessible Assumed ACM/Present	18
1-35	SA	1st	Office 110C	Miscellaneous	Gypsum ceiling deck (assumed ACM/Present)	Throughout pitched ceiling deck areas	Assumed ACM	200	SF	Good	Inaccessible Assumed ACM/Present	No Photo
1-35	SA	1st	Office 110C	Surfacing	Spray-applied fireproofing insulation	North and west walls	No Asbestos Detected	200	SF	Good	Assumed present within exterior perimeter wall cavities	38
1-35	SA	1st	Office 110C	Miscellaneous	Tan baseboard mastic	Throughout walls	No Asbestos Detected	40	LF	Good		26

Table II - 11

Table II
ACM Inventory Table
Montgomery College - Germantown Campus
Building 101 - Student Affairs and Science (SA)
20200 Observation Drive, Germantown, MD 20876
May 2021

AMA Area Designation	Building	Floor	Room Number	Category (AHERA Class)	Material Type	Location	Analytical Result	Quantity	Unit of Measure	Condition	Comments	Photo Number
1-35	SA	1st	Office 110C	Miscellaneous	Tan carpet mastic	Throughout floor	No Asbestos Detected	100	SF	Good		24
AMA 1-36			Office 110E									
1-36	SA	1st	Office 110E	Miscellaneous	Black floor tile mastic	Throughout floor	Previously Identified ACM	100	SF	Good	Briggs 1991 report	1
1-36	SA	1st	Office 110E	Miscellaneous	Drywall & drywall joint compound (newer/white)	Throughout walls and slant ceiling	2% Chrysotile (Joint Compound)	640	SF	Good	Asbestos containing drywall joint compound	3
1-36	SA	1st	Office 110E	Miscellaneous	12"x12" Tan striated floor tile	Throughout floor	No Asbestos Detected	100	SF	Good	Adhered to asbestos-containing black floor tile mastic	9
1-36	SA	1st	Office 110E	Miscellaneous	Brown ceiling deck insulation pin mastic (assumed)	Throughout pitched ceiling deck areas	Assumed ACM	20	SF	Good	Inaccessible Assumed ACM/Present	18
1-36	SA	1st	Office 110E	Miscellaneous	Gypsum ceiling deck (assumed ACM/Present)	Throughout pitched ceiling deck areas	Assumed ACM	200	SF	Good	Inaccessible Assumed ACM/Present	No Photo
1-36	SA	1st	Office 110E	Surfacing	Spray-applied fireproofing insulation	North and west walls	No Asbestos Detected	200	SF	Good	Assumed present within exterior perimeter wall cavities	38
1-36	SA	1st	Office 110E	Miscellaneous	Tan baseboard mastic	Throughout walls	No Asbestos Detected	40	LF	Good		26
1-36	SA	1st	Office 110E	Miscellaneous	Tan carpet mastic	Throughout floor	No Asbestos Detected	100	SF	Good		24
AMA 1-37			Office 110G									
1-37	SA	1st	Office 110G	Miscellaneous	Black floor tile mastic	Throughout floor	Previously Identified ACM	100	SF	Good	Briggs 1991 report	1
1-37	SA	1st	Office 110G	Miscellaneous	Drywall & drywall joint compound (newer/white)	Throughout north, south and west walls	2% Chrysotile (Joint Compound)	520	SF	Good	Asbestos containing drywall joint compound	3
1-37	SA	1st	Office 110G	Miscellaneous	12"x12" Tan striated floor tile	Throughout floor	No Asbestos Detected	100	SF	Good	Adhered to asbestos-containing black floor tile mastic	9
1-37	SA	1st	Office 110G	Miscellaneous	Brown ceiling deck insulation pin mastic (assumed)	Throughout pitched ceiling deck areas	Assumed ACM	20	SF	Good	Inaccessible Assumed ACM/Present	18
1-37	SA	1st	Office 110G	Miscellaneous	Gypsum ceiling deck (assumed ACM/Present)	Throughout pitched ceiling deck areas	Assumed ACM	200	SF	Good	Inaccessible Assumed ACM/Present	No Photo
1-37	SA	1st	Office 110G	Surfacing	Spray-applied fireproofing insulation	North and east walls	No Asbestos Detected	400	SF	Good	Assumed present within exterior perimeter wall cavities	38
1-37	SA	1st	Office 110G	Miscellaneous	Tan baseboard mastic	Throughout walls	No Asbestos Detected	40	LF	Good		26
1-37	SA	1st	Office 110G	Miscellaneous	Tan carpet mastic	Throughout floor	No Asbestos Detected	100	SF	Good		24
AMA 1-38			Office 110H									
1-38	SA	1st	Office 110H	Miscellaneous	Black floor tile mastic	Throughout floor	Previously Identified ACM	80	SF	Good	Briggs 1991 report	1
1-38	SA	1st	Office 110H	Miscellaneous	Drywall & drywall joint compound (newer/white)	Throughout walls	2% Chrysotile (Joint Compound)	360	SF	Good	Asbestos containing drywall joint compound	3
1-38	SA	1st	Office 110H	Miscellaneous	12"x12" Tan striated floor tile	Throughout floor	No Asbestos Detected	80	SF	Good	Adhered to asbestos-containing black floor tile mastic	9
1-38	SA	1st	Office 110H	Miscellaneous	2'x4' Multi-size pinholed ceiling tile	Throughout ceiling	No Asbestos Detected	80	SF	Good		29
1-38	SA	1st	Office 110H	Miscellaneous	White pipe seam sealant (on fiberglass insulation)	Above drop ceiling	No Asbestos Detected	40	LF	Good		41
1-38	SA	1st	Office 110H	Miscellaneous	Tan carpet mastic	Throughout floor	No Asbestos Detected	80	SF	Good		24
1-38	SA	1st	Office 110H	Miscellaneous	Tan baseboard mastic	Throughout walls	No Asbestos Detected	36	LF	Good		26
AMA 1-39			Office 110F									
1-39	SA	1st	Office 110F	Miscellaneous	Black floor tile mastic	Throughout floor	Previously Identified ACM	80	SF	Good	Briggs 1991 report	1

Table II
ACM Inventory Table
Montgomery College - Germantown Campus
Building 101 - Student Affairs and Science (SA)
20200 Observation Drive, Germantown, MD 20876
May 2021

AMA Area Designation	Building	Floor	Room Number	Category (AHERA Class)	Material Type	Location	Analytical Result	Quantity	Unit of Measure	Condition	Comments	Photo Number
1-39	SA	1st	Office 110F	Miscellaneous	Drywall & drywall joint compound (newer/white)	Throughout walls	2% Chrysotile (Joint Compound)	360	SF	Good	Asbestos containing drywall joint compound	3
1-39	SA	1st	Office 110F	Miscellaneous	12"x12" Tan striated floor tile	Throughout floor	No Asbestos Detected	80	SF	Good	Adhered to asbestos-containing black floor tile mastic	9
1-39	SA	1st	Office 110F	Miscellaneous	2'x4' Multi-size pinholed ceiling tile	Throughout ceiling	No Asbestos Detected	14	SF	Good		29
1-39	SA	1st	Office 110F	Miscellaneous	White pipe seam sealant (on fiberglass insulation)	Above drop ceiling	No Asbestos Detected	40	LF	Good		41
1-39	SA	1st	Office 110F	Miscellaneous	Tan carpet mastic	Throughout floor	No Asbestos Detected	80	SF	Good		24
1-39	SA	1st	Office 110F	Miscellaneous	Tan baseboard mastic	Throughout walls	No Asbestos Detected	36	LF	Good		26
1-39	SA	1st	Office 110F	Miscellaneous	2'x4' Fissured/Pinholed ceiling tile (brown backing)	Throughout ceiling	No Asbestos Detected	50	SF	Poor: 8 SF damaged		32
1-39	SA	1st	Office 110F	Miscellaneous	2'x4' Cratered/Pinholed ceiling tile (beige backing)	Throughout ceiling	No Asbestos Detected	16	SF	Poor: 5 SF damaged		30
AMA 1-40			Office 110D									
1-40	SA	1st	Office 110D	Miscellaneous	Drywall & drywall joint compound (newer/white)	Throughout walls	2% Chrysotile (Joint Compound)	400	SF	Good	Asbestos containing drywall joint compound	3
1-40	SA	1st	Office 110D	Miscellaneous	2'x4' Multi-size pinholed ceiling tile	Throughout ceiling	No Asbestos Detected	80	SF	Good		29
1-40	SA	1st	Office 110D	Miscellaneous	2'x4' Cratered/Pinholed ceiling tile (beige backing)	Throughout ceiling	No Asbestos Detected	20	SF	Good		30
1-40	SA	1st	Office 110D	Miscellaneous	White pipe seam sealant (on fiberglass insulation)	Above drop ceiling	No Asbestos Detected	50	LF	Good		41
1-40	SA	1st	Office 110D	Miscellaneous	Tan baseboard mastic	Throughout walls	No Asbestos Detected	40	LF	Good		26
1-40	SA	1st	Office 110D	Miscellaneous	Tan carpet mastic	Throughout floor	No Asbestos Detected	100	SF	Good		24
AMA 1-41			Financial Aid Suite 110K									
1-41	SA	1st	Financial Aid Suite 110K	Miscellaneous	Black floor tile mastic	Throughout floor	Previously Identified ACM	240	SF	Good	Briggs 1991 report	1
1-41	SA	1st	Financial Aid Suite 110K	Miscellaneous	Drywall & drywall joint compound (newer/white)	Throughout walls	2% Chrysotile (Joint Compound)	920	SF	Good	Asbestos containing drywall joint compound	3
1-41	SA	1st	Financial Aid Suite 110K	Miscellaneous	12"x12" Tan striated floor tile	Throughout floor	No Asbestos Detected	240	SF	Good	Adhered to asbestos-containing black floor tile mastic	9
1-41	SA	1st	Financial Aid Suite 110K	Miscellaneous	Brown ceiling deck insulation pin mastic (assumed)	Throughout pitched ceiling deck areas	Assumed ACM	80	SF	Good	Inaccessible Assumed ACM/Present	18
1-41	SA	1st	Financial Aid Suite 110K	Miscellaneous	Gypsum ceiling deck (assumed ACM/Present)	Throughout pitched ceiling deck areas	Assumed ACM	100	SF	Good	Inaccessible Assumed ACM/Present	No Photo
1-41	SA	1st	Financial Aid Suite 110K	Miscellaneous	2'x4' Multi-size pinholed ceiling tile	Throughout ceiling	No Asbestos Detected	220	SF	Good		29
1-41	SA	1st	Financial Aid Suite 110K	Miscellaneous	2'x4' Cratered/Pinholed ceiling tile (beige backing)	Along east end	No Asbestos Detected	20	SF	Good		30
1-41	SA	1st	Financial Aid Suite 110K	Miscellaneous	Tan baseboard mastic	Throughout walls	No Asbestos Detected	92	LF	Good		26
1-41	SA	1st	Financial Aid Suite 110K	Miscellaneous	Tan carpet mastic	Throughout floor	No Asbestos Detected	240	SF	Good		24
AMA 1-42			Office 109A									
1-42	SA	1st	Office 109A	Miscellaneous	Black floor tile mastic	East Throughout floor	Previously Identified ACM	60	SF	Good	Briggs 1991 report	1
1-42	SA	1st	Office 109A	Miscellaneous	Drywall & drywall joint compound (newer/white)	Throughout walls	2% Chrysotile (Joint Compound)	440	SF	Good	Asbestos containing drywall joint compound	3
1-42	SA	1st	Office 109A	Miscellaneous	12"x12" White with grey streaks floor tile	East Throughout floor	No Asbestos Detected	60	SF	Good	Adhered to asbestos-containing black floor tile mastic	10

Table II
ACM Inventory Table
Montgomery College - Germantown Campus
Building 101 - Student Affairs and Science (SA)
20200 Observation Drive, Germantown, MD 20876
May 2021

AMA Area Designation	Building	Floor	Room Number	Category (AHERA Class)	Material Type	Location	Analytical Result	Quantity	Unit of Measure	Condition	Comments	Photo Number
1-42	SA	1st	Office 109A	Miscellaneous	2'x4' Fissured/Pinholed ceiling tile (brown backing)	Throughout ceiling	No Asbestos Detected	120	SF	Good		32
1-42	SA	1st	Office 109A	Miscellaneous	Tan baseboard mastic	Throughout walls	No Asbestos Detected	44	LF	Good		26
1-42	SA	1st	Office 109A	Miscellaneous	Tan carpet mastic	Throughout floor	No Asbestos Detected	120	SF	Good		24
1-42	SA	1st	Office 109A	Miscellaneous	White duct seam sealant (on foil fiberglass insulation)	Above drop ceiling	No Asbestos Detected	30	SF	Good		39
AMA 1-43			Office 109B									
1-43	SA	1st	Office 109B	Miscellaneous	Drywall & drywall joint compound (newer/white)	Throughout walls	2% Chrysotile (Joint Compound)	360	SF	Good	Asbestos containing drywall joint compound	3
1-43	SA	1st	Office 109B	Miscellaneous	Tan baseboard mastic	Throughout walls	No Asbestos Detected	36	LF	Good		26
1-43	SA	1st	Office 109B	Miscellaneous	Tan carpet mastic	Throughout floor	No Asbestos Detected	80	SF	Good		24
1-43	SA	1st	Office 109B	Miscellaneous	2'x4' Fissured/Pinholed ceiling tile (brown backing)	Throughout ceiling	No Asbestos Detected	80	SF	Good		32
AMA 1-44			Office 109C									
1-44	SA	1st	Office 109C	Miscellaneous	Drywall & drywall joint compound (newer/white)	Throughout walls	2% Chrysotile (Joint Compound)	360	SF	Fair: 2 SF damaged	Asbestos containing drywall joint compound	3
1-44	SA	1st	Office 109C	Miscellaneous	2'x4' Fissured/Pinholed ceiling tile (brown backing)	Throughout ceiling	No Asbestos Detected	80	SF	Good		32
1-44	SA	1st	Office 109C	Miscellaneous	Tan baseboard mastic	Throughout walls	No Asbestos Detected	36	LF	Good		26
1-44	SA	1st	Office 109C	Miscellaneous	12"x12" Off-White with gray spots floor tile	Throughout floor	No Asbestos Detected	80	SF	Good		22
1-44	SA	1st	Office 109C	Miscellaneous	Tan floor tile mastic	Throughout floor	No Asbestos Detected	80	SF	Good		24
AMA 1-45			Office 109D									
1-45	SA	1st	Office 109D	Miscellaneous	Drywall & drywall joint compound (newer/white)	Throughout walls	2% Chrysotile (Joint Compound)	360	SF	Good	Asbestos containing drywall joint compound	3
1-45	SA	1st	Office 109D	Miscellaneous	Tan baseboard mastic	Throughout walls	No Asbestos Detected	36	LF	Good		26
1-45	SA	1st	Office 109D	Miscellaneous	Tan carpet mastic	Throughout floor	No Asbestos Detected	80	SF	Good		24
1-45	SA	1st	Office 109D	Miscellaneous	2'x4' Fissured/Pinholed ceiling tile (brown backing)	Throughout ceiling	No Asbestos Detected	80	SF	Good		32
1-45	SA	1st	Office 109D	Miscellaneous	White duct seam sealant (on foil fiberglass insulation)	Above drop ceiling	No Asbestos Detected	5	SF	Good		39
1-45	SA	1st	Office 109D	Miscellaneous	White pipe seam sealant (on fiberglass insulation)	Above drop ceiling	No Asbestos Detected	20	LF	Good		41
1-45	SA	1st	Office 109D	Miscellaneous	2'x4' Textured/Pinholed ceiling tile	Northwest drop ceiling	No Asbestos Detected	8	SF	Good		28

Table II
ACM Inventory Table
Montgomery College - Germantown Campus
Building 101 - Student Affairs and Science (SA)
20200 Observation Drive, Germantown, MD 20876
May 2021

AMA Area Designation	Building	Floor	Room Number	Category (AHERA Class)	Material Type	Location	Analytical Result	Quantity	Unit of Measure	Condition	Comments	Photo Number
AMA 1-46			Office 109E									
1-46	SA	1st	Office 109E	Miscellaneous	Drywall & drywall joint compound (newer/white)	Throughout walls	2% Chrysotile (Joint Compound)	360	SF	Good	Asbestos containing drywall joint compound	3
1-46	SA	1st	Office 109E	Miscellaneous	Tan baseboard mastic	Throughout walls	No Asbestos Detected	36	LF	Good		26
1-46	SA	1st	Office 109E	Miscellaneous	Tan carpet mastic	Throughout floor	No Asbestos Detected	80	SF	Good		24
1-46	SA	1st	Office 109E	Miscellaneous	2'x4' Fissured/Pinholed ceiling tile (brown backing)	Throughout ceiling	No Asbestos Detected	80	SF	Good		32
1-46	SA	1st	Office 109E	Miscellaneous	White duct seam sealant (on foil fiberglass insulation)	Above drop ceiling	No Asbestos Detected	40	SF	Good		39
1-46	SA	1st	Office 109E	Miscellaneous	2'x4' Fissured/Pinholed ceiling tile (brown backing)	Throughout ceiling	No Asbestos Detected	80	SF	Good		32
AMA 1-47			Workroom 109F									
1-47	SA	1st	Workroom 109F	Miscellaneous	Black floor tile mastic	Throughout floor	Previously Identified ACM	240	SF	Good	Briggs 1991 report	1
1-47	SA	1st	Workroom 109F	Miscellaneous	Drywall & drywall joint compound (newer/white)	Throughout walls	2% Chrysotile (Joint Compound)	640	SF	Good	Asbestos containing drywall joint compound	3
1-47	SA	1st	Workroom 109F	Miscellaneous	12"x12" Beige mottled floor tile	Throughout floor	No Asbestos Detected	240	SF	Good	Adhered to asbestos-containing black floor tile mastic	8
1-47	SA	1st	Workroom 109F	Miscellaneous	2'x4' Fissured/Pinholed ceiling tile (brown backing)	Throughout ceiling	No Asbestos Detected	240	SF	Poor: 16 SF damaged		32
1-47	SA	1st	Workroom 109F	Miscellaneous	Tan baseboard mastic	Throughout walls	No Asbestos Detected	64	LF	Good		26
1-47	SA	1st	Workroom 109F	Miscellaneous	White duct seam sealant (on foil fiberglass insulation)	Above drop ceiling	No Asbestos Detected	300	SF	Good		39
AMA 1-48			Service Counter 109G									
1-48	SA	1st	Service Counter 109G	Miscellaneous	Drywall & drywall joint compound (newer/white)	Throughout walls	2% Chrysotile (Joint Compound)	520	SF	Good	Asbestos containing drywall joint compound	3
1-48	SA	1st	Service Counter 109G	Miscellaneous	2'x4' Fissured/Pinholed ceiling tile (brown backing)	Throughout ceiling	No Asbestos Detected	170	SF	Good		32
1-48	SA	1st	Service Counter 109G	Miscellaneous	Tan baseboard mastic	Throughout walls	No Asbestos Detected	52	LF	Good		26
1-48	SA	1st	Service Counter 109G	Miscellaneous	White pipe seam sealant (on fiberglass insulation)	Above drop ceiling	No Asbestos Detected	100	LF	Good		41
1-48	SA	1st	Service Counter 109G	Miscellaneous	White duct seam sealant (on foil fiberglass insulation)	Above drop ceiling	No Asbestos Detected	30	SF	Good		39
1-48	SA	1st	Service Counter 109G	Miscellaneous	Tan carpet mastic	Throughout floor	No Asbestos Detected	170	SF	Good		24
AMA 1-49			Office 109H									
1-49	SA	1st	Office 109H	Miscellaneous	Drywall & drywall joint compound (newer/white)	Throughout walls	2% Chrysotile (Joint Compound)	360	SF	Good	Asbestos containing drywall joint compound	3
1-49	SA	1st	Office 109H	Miscellaneous	Tan baseboard mastic	Throughout walls	No Asbestos Detected	36	LF	Good		26
1-49	SA	1st	Office 109H	Miscellaneous	Tan carpet mastic	Throughout floor	No Asbestos Detected	80	SF	Good		24
1-49	SA	1st	Office 109H	Miscellaneous	2'x4' Fissured/Pinholed ceiling tile (brown backing)	Throughout ceiling	No Asbestos Detected	80	SF	Good		32
1-49	SA	1st	Office 109H	Miscellaneous	White pipe seam sealant (on fiberglass insulation)	Above drop ceiling	No Asbestos Detected	30	LF	Good		41
1-49	SA	1st	Office 109H	Miscellaneous	White duct seam sealant (on foil fiberglass insulation)	Above drop ceiling	No Asbestos Detected	30	SF	Good		39
AMA 1-50			Office 109I									
1-50	SA	1st	Office 109I	Miscellaneous	Drywall & drywall joint compound (newer/white)	Throughout walls	2% Chrysotile (Joint Compound)	360	SF	Good	Asbestos containing drywall joint compound	3

Table II
ACM Inventory Table
Montgomery College - Germantown Campus
Building 101 - Student Affairs and Science (SA)
20200 Observation Drive, Germantown, MD 20876
May 2021

AMA Area Designation	Building	Floor	Room Number	Category (AHERA Class)	Material Type	Location	Analytical Result	Quantity	Unit of Measure	Condition	Comments	Photo Number
1-50	SA	1st	Office 109I	Miscellaneous	Tan baseboard mastic	Throughout walls	No Asbestos Detected	36	LF	Good		26
1-50	SA	1st	Office 109I	Miscellaneous	Tan carpet mastic	Throughout floor	No Asbestos Detected	80	SF	Good		24
1-50	SA	1st	Office 109I	Miscellaneous	2'x4' Fissured/Pinholed ceiling tile (brown backing)	Throughout ceiling	No Asbestos Detected	80	SF	Good		32
1-50	SA	1st	Office 109I	Miscellaneous	White pipe seam sealant (on fiberglass insulation)	Above drop ceiling	No Asbestos Detected	30	LF	Good		41
1-50	SA	1st	Office 109I	Miscellaneous	White duct seam sealant (on foil fiberglass insulation)	Above drop ceiling	No Asbestos Detected	30	SF	Good		39
AMA 1-51			Admissions 109									
1-51	SA	1st	Admissions 109	Miscellaneous	Drywall & drywall joint compound (newer/white)	Throughout walls	2% Chrysotile (Joint Compound)	1,060	SF	Good	Asbestos containing drywall joint compound	3
1-51	SA	1st	Admissions 109	Miscellaneous	2'x4' Fissured/Pinholed ceiling tile (brown backing)	Throughout ceiling	No Asbestos Detected	300	SF	Poor: 24 SF damaged		32
1-51	SA	1st	Admissions 109	Miscellaneous	Tan baseboard mastic	Throughout walls	No Asbestos Detected	106	LF	Good		26
1-51	SA	1st	Admissions 109	Miscellaneous	White duct seam sealant (on foil fiberglass insulation)	Above drop ceiling	No Asbestos Detected	70	SF	Good		39
1-51	SA	1st	Admissions 109	Miscellaneous	Tan carpet mastic	Throughout floor	No Asbestos Detected	300	SF	Good		24
1-51	SA	1st	Admissions 109	Miscellaneous	White pipe seam sealant (on fiberglass insulation)	Above drop ceiling	No Asbestos Detected	10	LF	Good		41
AMA 1-52			Work Room 111									
1-52	SA	1st	Work Room 111	Miscellaneous	Drywall & drywall joint compound (newer/white)	Throughout walls	2% Chrysotile (Joint Compound)	360	SF	Poor: 28 SF damaged along baseboard	Asbestos containing drywall joint compound	3
1-52	SA	1st	Work Room 111	Miscellaneous	2'x4' Fissured/Pinholed ceiling tile (brown backing)	Throughout ceiling	No Asbestos Detected	80	SF	Good		32
1-52	SA	1st	Work Room 111	Miscellaneous	Tan baseboard mastic	Along west wall	No Asbestos Detected	81	LF	Good		26
1-52	SA	1st	Work Room 111	Miscellaneous	White duct seam sealant (on foil fiberglass insulation)	Above drop ceiling	No Asbestos Detected	30	SF	Good		39
1-52	SA	1st	Work Room 111	Miscellaneous	Tan carpet mastic	Throughout floor	No Asbestos Detected	80	SF	Good		24
1-52	SA	1st	Work Room 111	Miscellaneous	White pipe seam sealant (on fiberglass insulation)	Above drop ceiling	No Asbestos Detected	100	LF	Good		41
AMA 1-53			Telecom Closet 112									
1-53	SA	1st	Telecom Closet 112	Miscellaneous	Drywall & drywall joint compound (newer/white)	Throughout walls	2% Chrysotile (Joint Compound)	320	SF	Good	Asbestos containing drywall joint compound	3
1-53	SA	1st	Telecom Closet 112	Miscellaneous	2'x4' Multi-size pinholed ceiling tile	Throughout ceiling	No Asbestos Detected	64	SF	Poor: 30 SF damaged		29
1-53	SA	1st	Telecom Closet 112	Miscellaneous	Tan baseboard mastic	Throughout walls	No Asbestos Detected	25	SF	Good		26
1-53	SA	1st	Telecom Closet 112	Miscellaneous	Brown baseboard mastic	Along east wall in closets	No Asbestos Detected	8	SF	Good		27
1-53	SA	1st	Telecom Closet 112	Miscellaneous	12"x12" White with grey streaks floor tile	Throughout floor	No Asbestos Detected	64	SF	Fair: 2 SF damaged		10
1-53	SA	1st	Telecom Closet 112	Miscellaneous	Tan floor tile mastic	Throughout floor	No Asbestos Detected	64	SF	Good		24
AMA 1-54			Office 113A									
1-54	SA	1st	Office 113A	Miscellaneous	Black floor tile mastic	Throughout floor	Previously Identified ACM	170	SF	Good	Briggs 1991 report	1
1-54	SA	1st	Office 113A	Miscellaneous	Drywall & drywall joint compound (newer/white)	Throughout walls and slant ceiling	2% Chrysotile (Joint Compound)	900	SF	Good	Asbestos containing drywall joint compound	3

Table II
ACM Inventory Table
Montgomery College - Germantown Campus
Building 101 - Student Affairs and Science (SA)
20200 Observation Drive, Germantown, MD 20876
May 2021

AMA Area Designation	Building	Floor	Room Number	Category (AHERA Class)	Material Type	Location	Analytical Result	Quantity	Unit of Measure	Condition	Comments	Photo Number
1-54	SA	1st	Office 113A	Miscellaneous	12"x12" Tan striated floor tile	Throughout floor	No Asbestos Detected	170	SF	Good	Adhered to asbestos-containing black floor tile mastic	9
1-54	SA	1st	Office 113A	Miscellaneous	Brown ceiling deck insulation pin mastic (assumed)	Throughout pitched ceiling deck areas	Assumed ACM	40	SF	Good	Inaccessible Assumed ACM/Present	18
1-54	SA	1st	Office 113A	Miscellaneous	Gypsum ceiling deck (assumed ACM/Present)	Throughout pitched ceiling deck areas	Assumed ACM	300	SF	Good	Inaccessible Assumed ACM/Present	No Photo
1-54	SA	1st	Office 113A	Surfacing	Spray-applied fireproofing insulation	North and east walls	No Asbestos Detected	540	SF	Good	Assumed present within exterior perimeter wall cavities	38
1-54	SA	1st	Office 113A	Miscellaneous	Tan baseboard mastic	Throughout walls	No Asbestos Detected	54	LF	Good		26
1-54	SA	1st	Office 113A	Miscellaneous	Tan carpet mastic	Throughout floor	No Asbestos Detected	170	SF	Good		24
AMA 1-55			Office 113B									
1-55	SA	1st	Office 113B	Miscellaneous	Black floor tile mastic	Throughout floor	Previously Identified ACM	120	SF	Good	Briggs 1991 report	1
1-55	SA	1st	Office 113B	Miscellaneous	Drywall & drywall joint compound (newer/white)	Throughout walls and slant ceiling	2% Chrysotile (Joint Compound)	700	SF	Good	Asbestos containing drywall joint compound	3
1-55	SA	1st	Office 113B	Miscellaneous	12"x12" Tan striated floor tile	Throughout floor	No Asbestos Detected	120	SF	Good	Adhered to asbestos-containing black floor tile mastic	9
1-55	SA	1st	Office 113B	Miscellaneous	Brown ceiling deck insulation pin mastic (assumed)	Throughout pitched ceiling deck areas	Assumed ACM	20	SF	Good	Inaccessible Assumed ACM/Present	18
1-55	SA	1st	Office 113B	Miscellaneous	Gypsum ceiling deck (assumed ACM/Present)	Throughout pitched ceiling deck areas	Assumed ACM	300	SF	Good	Inaccessible Assumed ACM/Present	No Photo
1-55	SA	1st	Office 113B	Surfacing	Spray-applied fireproofing insulation	North, east, south walls	No Asbestos Detected	325	SF	Good	Assumed present within exterior perimeter wall cavities	38
1-55	SA	1st	Office 113B	Miscellaneous	Tan baseboard mastic	Throughout walls	No Asbestos Detected	44	LF	Good		26
1-55	SA	1st	Office 113B	Miscellaneous	Tan carpet mastic	Throughout floor	No Asbestos Detected	120	SF	Good		24
AMA 1-56			Office 113C									
1-56	SA	1st	Office 113C	Miscellaneous	Black floor tile mastic	Throughout floor	Previously Identified ACM	144	SF	Good	Briggs 1991 report	1
1-56	SA	1st	Office 113C	Miscellaneous	Drywall & drywall joint compound (newer/white)	Throughout walls and slant ceiling	2% Chrysotile (Joint Compound)	800	SF	Good	Asbestos containing drywall joint compound	3
1-56	SA	1st	Office 113C	Miscellaneous	12"x12" Tan striated floor tile	Throughout floor	No Asbestos Detected	144	SF	Good	Adhered to asbestos-containing black floor tile mastic	9
1-56	SA	1st	Office 113C	Miscellaneous	Brown ceiling deck insulation pin mastic (assumed)	Throughout pitched ceiling deck areas	Assumed ACM	25	SF	Good	Inaccessible Assumed ACM/Present	18
1-56	SA	1st	Office 113C	Miscellaneous	Gypsum ceiling deck (assumed ACM/Present)	Throughout pitched ceiling deck areas	Assumed ACM	200	SF	Good	Inaccessible Assumed ACM/Present	No Photo
1-56	SA	1st	Office 113C	Surfacing	Spray-applied fireproofing insulation	North, west, south walls	No Asbestos Detected	350	SF	Good	Assumed present within exterior perimeter wall cavities	38
1-56	SA	1st	Office 113C	Miscellaneous	Tan baseboard mastic	Throughout walls	No Asbestos Detected	48	LF	Good		26
1-56	SA	1st	Office 113C	Miscellaneous	Tan carpet mastic	Throughout floor	No Asbestos Detected	144	SF	Good		24

Table II
ACM Inventory Table
Montgomery College - Germantown Campus
Building 101 - Student Affairs and Science (SA)
20200 Observation Drive, Germantown, MD 20876
May 2021

AMA Area Designation	Building	Floor	Room Number	Category (AHERA Class)	Material Type	Location	Analytical Result	Quantity	Unit of Measure	Condition	Comments	Photo Number
AMA 1-57			Office 113D									
1-57	SA	1st	Office 113D	Miscellaneous	Black floor tile mastic	Throughout floor	Previously Identified ACM	80	SF	Good	Briggs 1991 report	1
1-57	SA	1st	Office 113D	Miscellaneous	Drywall & drywall joint compound (newer/white)	Throughout walls and slant ceiling	2% Chrysotile (Joint Compound)	550	SF	Good	Asbestos containing drywall joint compound	3
1-57	SA	1st	Office 113D	Miscellaneous	12"x12" Tan striated floor tile	Throughout floor	No Asbestos Detected	80	SF	Good	Adhered to asbestos-containing black floor tile mastic	9
1-57	SA	1st	Office 113D	Miscellaneous	Brown ceiling deck insulation pin mastic (assumed)	Throughout pitched ceiling deck areas	Assumed ACM	20	SF	Good	Inaccessible Assumed ACM/Present	18
1-57	SA	1st	Office 113D	Miscellaneous	Gypsum ceiling deck (assumed ACM/Present)	Throughout pitched ceiling deck areas	Assumed ACM	150	SF	Good	Inaccessible Assumed ACM/Present	No Photo
1-57	SA	1st	Office 113D	Surfacing	Spray-applied fireproofing insulation	West wall throughout	No Asbestos Detected	160	SF	Good	Assumed present within exterior perimeter wall cavities	38
1-57	SA	1st	Office 113D	Miscellaneous	Tan baseboard mastic	Throughout walls	No Asbestos Detected	36	LF	Good		26
1-57	SA	1st	Office 113D	Miscellaneous	Tan carpet mastic	Throughout floor	No Asbestos Detected	80	SF	Good		24
AMA 1-58			Student Life 113									
1-58	SA	1st	Student Life 113	Miscellaneous	Black floor tile mastic	Throughout floor	Previously Identified ACM	21	SF	Good	Briggs 1991 report	1
1-58	SA	1st	Student Life 113	Miscellaneous	Drywall & drywall joint compound (newer/white)	Throughout walls	2% Chrysotile (Joint Compound)	600	SF	Good	Asbestos containing drywall joint compound	3
1-58	SA	1st	Student Life 113	Miscellaneous	12"x12" Tan striated floor tile	Throughout floor	No Asbestos Detected	21	SF	Good	Adhered to asbestos-containing black floor tile mastic	9
1-58	SA	1st	Student Life 113	Miscellaneous	Brown ceiling deck insulation pin mastic (assumed)	Throughout pitched ceiling deck areas	Assumed ACM	60	SF	Good	Inaccessible Assumed ACM/Present	18
1-58	SA	1st	Student Life 113	Miscellaneous	Gypsum ceiling deck (assumed ACM/Present)	Throughout pitched ceiling deck areas	Assumed ACM	100	SF	Good	Inaccessible Assumed ACM/Present	No Photo
1-58	SA	1st	Student Life 113	Miscellaneous	2'x4' Fissured/Pinholed ceiling tile (beige backing)	Throughout ceiling	No Asbestos Detected	200	SF	Poor: 16 SF damaged		33
1-58	SA	1st	Student Life 113	Miscellaneous	2'x4' Cratered/Pinholed ceiling tile (beige backing)	Throughout ceiling	No Asbestos Detected	16	SF	Good		30
1-58	SA	1st	Student Life 113	Miscellaneous	White pipe seam sealant (on fiberglass insulation)	Above drop ceiling	No Asbestos Detected	50	LF	Good		41
1-58	SA	1st	Student Life 113	Miscellaneous	Tan baseboard mastic	Throughout walls	No Asbestos Detected	60	LF	Good		26
1-58	SA	1st	Student Life 113	Miscellaneous	Tan carpet mastic	Throughout floor	No Asbestos Detected	21	SF	Good		24
1-58	SA	1st	Student Life 113	Miscellaneous	White pillar caulk	At drop ceiling	No Asbestos Detected	2	LF	Good		43
AMA 1-59			Student Life Suite 113F1									
1-59	SA	1st	Student Life Suite 113F1	Miscellaneous	Black floor tile mastic	Throughout floor	Previously Identified ACM	260	SF	Good	Briggs 1991 report	1
1-59	SA	1st	Student Life Suite 113F1	Miscellaneous	Drywall & drywall joint compound (newer/white)	Throughout walls	2% Chrysotile (Joint Compound)	1,075	SF	Poor: 5 LF damaged	Asbestos containing drywall joint compound	3
1-59	SA	1st	Student Life Suite 113F1	Miscellaneous	12"x12" Green with black dots floor tile	Throughout floor	No Asbestos Detected	260	SF	Good	Adhered to asbestos-containing black floor tile mastic	12
1-59	SA	1st	Student Life Suite 113F1	Miscellaneous	Brown ceiling deck insulation pin mastic (assumed)	Throughout pitched ceiling deck areas	Assumed ACM	40	SF	Good	Inaccessible Assumed ACM/Present	18

Table II
ACM Inventory Table
Montgomery College - Germantown Campus
Building 101 - Student Affairs and Science (SA)
20200 Observation Drive, Germantown, MD 20876
May 2021

AMA Area Designation	Building	Floor	Room Number	Category (AHERA Class)	Material Type	Location	Analytical Result	Quantity	Unit of Measure	Condition	Comments	Photo Number
1-59	SA	1st	Student Life Suite 113F1	Miscellaneous	Gypsum ceiling deck (assumed ACM/Present)	Throughout pitched ceiling deck areas	Assumed ACM	200	SF	Good	Inaccessible Assumed ACM/Present	No Photo
1-59	SA	1st	Student Life Suite 113F1	Surfacing	Spray-applied fireproofing insulation	Along west wall	No Asbestos Detected	200	SF	Good	Assumed present within exterior perimeter wall cavities	38
1-59	SA	1st	Student Life Suite 113F1	Miscellaneous	2'x4' Multi-size pinholed ceiling tile	Throughout ceiling	No Asbestos Detected	90	SF	Poor: 8 SF damaged		29
1-59	SA	1st	Student Life Suite 113F1	Miscellaneous	2'x4' Fissured/Pinholed ceiling tile (beige backing)	SE corner of drop ceiling	No Asbestos Detected	10	SF	Good		33
1-59	SA	1st	Student Life Suite 113F1	Miscellaneous	Tan baseboard mastic	Throughout walls	No Asbestos Detected	721	LF	Good		26
1-59	SA	1st	Student Life Suite 113F1	Miscellaneous	Tan carpet mastic	Throughout floor	No Asbestos Detected	60	SF	Good		24
1-59	SA	1st	Student Life Suite 113F1	Miscellaneous	White pipe seam sealant (on fiberglass insulation)	Above drop ceiling	No Asbestos Detected	30	LF	Good		41
AMA 1-60			Student Life Suite 113F1									
1-60	SA	1st	Student Life Suite 113F1	Miscellaneous	Black floor tile mastic	Along north end at AMA Area 1-60	Previously Identified ACM	40	SF	Good	Briggs 1991 report	1
1-60	SA	1st	Student Life Suite 113F1	Miscellaneous	Drywall & drywall joint compound (newer/white)	Throughout walls	2% Chrysotile (Joint Compound)	1,800	SF	Good	Asbestos containing drywall joint compound	3
1-60	SA	1st	Student Life Suite 113F1	Miscellaneous	12"x12" Green with black dots floor tile	Along north end at AMA Area 1-59	No Asbestos Detected	40	SF	Good	Adhered to asbestos-containing black floor tile mastic	12
1-60	SA	1st	Student Life Suite 113F1	Miscellaneous	2'x4' Textured/Pinholed ceiling tile	Throughout ceiling	No Asbestos Detected	500	SF	Good		28
1-60	SA	1st	Student Life Suite 113F1	Miscellaneous	Tan baseboard mastic	Throughout walls	No Asbestos Detected	180	LF	Good		26
1-60	SA	1st	Student Life Suite 113F1	Miscellaneous	Tan carpet mastic	Throughout floor	No Asbestos Detected	500	SF	Good		24
1-60	SA	1st	Student Life Suite 113F1	Miscellaneous	White duct seam sealant (on foil fiberglass insulation)	Above drop ceiling	No Asbestos Detected	30	LF	Good		39
1-60	SA	1st	Student Life Suite 113F1	Miscellaneous	White pipe seam sealant (on fiberglass insulation)	Above drop ceiling	No Asbestos Detected	150	SF	Good		41
AMA 1-61			Conference 113F2									
1-61	SA	1st	Conference 113F2	Miscellaneous	Drywall & drywall joint compound (newer/white)	Throughout walls and slant ceiling	2% Chrysotile (Joint Compound)	900	SF	Good	Asbestos containing drywall joint compound	3
1-61	SA	1st	Conference 113F2	Miscellaneous	Brown ceiling deck insulation pin mastic (assumed)	Throughout pitched ceiling deck areas	Assumed ACM	65	SF	Good	Inaccessible Assumed ACM/Present	18
1-61	SA	1st	Conference 113F2	Miscellaneous	Gypsum ceiling deck (assumed ACM/Present)	Throughout pitched ceiling deck areas	Assumed ACM	350	SF	Good	Inaccessible Assumed ACM/Present	No Photo
1-61	SA	1st	Conference 113F2	Surfacing	Spray-applied fireproofing insulation	Along north wall	No Asbestos Detected	320	SF	Good	Assumed present within exterior perimeter wall cavities	38
1-61	SA	1st	Conference 113F2	Miscellaneous	Tan baseboard mastic	Throughout walls	No Asbestos Detected	52	LF	Good		26
1-61	SA	1st	Conference 113F2	Miscellaneous	Tan carpet mastic	Throughout floor	No Asbestos Detected	160	SF	Good		24
AMA 1-62			Pantry 113F1A									
1-62	SA	1st	Pantry 113F1A	Miscellaneous	Drywall & drywall joint compound (newer/white)	Throughout walls	2% Chrysotile (Joint Compound)	360	SF	Good	Asbestos containing drywall joint compound	3
1-62	SA	1st	Pantry 113F1A	Miscellaneous	2'x4' Textured/Pinholed ceiling tile	Throughout ceiling	No Asbestos Detected	80	SF	Poor: 12 SF damaged		28
1-62	SA	1st	Pantry 113F1A	Miscellaneous	Tan baseboard mastic	Throughout walls	No Asbestos Detected	36	LF	Good		26
1-62	SA	1st	Pantry 113F1A	Miscellaneous	12"x12" Tan with white specks floor tile	Throughout floor	No Asbestos Detected	80	SF	Good		21
1-62	SA	1st	Pantry 113F1A	Miscellaneous	Tan floor tile mastic	Throughout floor	No Asbestos Detected	80	SF	Good		24
1-62	SA	1st	Pantry 113F1A	Miscellaneous	White pipe seam sealant (on fiberglass insulation)	Above drop ceiling	No Asbestos Detected	75	LF	Good		41

Table II
ACM Inventory Table
Montgomery College - Germantown Campus
Building 101 - Student Affairs and Science (SA)
20200 Observation Drive, Germantown, MD 20876
May 2021

AMA Area Designation	Building	Floor	Room Number	Category (AHERA Class)	Material Type	Location	Analytical Result	Quantity	Unit of Measure	Condition	Comments	Photo Number
1-62	SA	1st	Pantry 113F1A	Miscellaneous	White sink undercoating	Along west wall	No Asbestos Detected	1	Sink	Good	1 @ 2'x2' Sink	44
AMA 1-63			Storage 113F1B									
1-63	SA	1st	Storage 113F1B	Miscellaneous	Drywall & drywall joint compound (newer/white)	Throughout walls	2% Chrysotile (Joint Compound)	500	SF	Good	Asbestos containing drywall joint compound	3
1-63	SA	1st	Storage 113F1B	Miscellaneous	2'x4' Fissured/Pinholed ceiling tile (brown backing)	Throughout ceiling	No Asbestos Detected	125	SF	Good		32
1-63	SA	1st	Storage 113F1B	Miscellaneous	Tan baseboard mastic	Throughout walls	No Asbestos Detected	50	LF	Good		26
1-63	SA	1st	Storage 113F1B	Miscellaneous	12"x12" Beige mottled floor tile	Throughout floor	No Asbestos Detected	125	SF	Good		8
1-63	SA	1st	Storage 113F1B	Miscellaneous	Tan floor tile mastic	Throughout floor	No Asbestos Detected	125	SF	Good		24
1-63	SA	1st	Storage 113F1B	Miscellaneous	White pipe seam sealant (on fiberglass insulation)	Above drop ceiling	No Asbestos Detected	75	LF	Good		41
AMA 1-64			Corridor 187									
1-64	SA	1st	Corridor 187	Miscellaneous	Black floor tile mastic	Throughout floor	Previously Identified ACM	680	SF	Good	Briggs 1991 report	1
1-64	SA	1st	Corridor 187	Miscellaneous	Drywall & drywall joint compound (newer/white)	Throughout walls	2% Chrysotile (Joint Compound)	1,650	SF	Fair: 8 SF damaged	Asbestos containing drywall joint compound	3
1-64	SA	1st	Corridor 187	Miscellaneous	12"x12" Tan mottled floor tile	Throughout floor	2% Chrysotile	665	SF	Good		5
1-64	SA	1st	Corridor 187	Miscellaneous	12"x12" Tan striated floor tile	Floor at doors throughout	No Asbestos Detected	15	SF	Good	Adhered to asbestos-containing black floor tile mastic	9
1-64	SA	1st	Corridor 187	Miscellaneous	2'x4' Fissured/Pinholed ceiling tile (brown backing)	Throughout ceiling	No Asbestos Detected	1,650	SF	Poor: 100 SF damaged		32
1-64	SA	1st	Corridor 187	Miscellaneous	Tan baseboard mastic	Throughout walls	No Asbestos Detected	165	LF	Good		26
1-64	SA	1st	Corridor 187	Miscellaneous	White pipe seam sealant (on fiberglass insulation)	Above drop ceiling	No Asbestos Detected	240	LF	Good		41
1-64	SA	1st	Corridor 187	Miscellaneous	White duct seam sealant (on foil fiberglass insulation)	Above drop ceiling	No Asbestos Detected	200	SF	Good		39
1-64	SA	1st	Corridor 187	Miscellaneous	Gray metal duct seam sealant	Above drop ceiling in NW offshoot	No Asbestos Detected	5	SF	Good		42
2nd Floor												
AMA 2-01			Office 240F									
2-01	SA	2nd	Office 240F	Miscellaneous	Black floor tile mastic	Throughout floor	Previously Identified ACM	90	SF	Good	Briggs 1991 report	1
2-01	SA	2nd	Office 240F	Miscellaneous	Drywall & drywall joint compound (newer/white)	Throughout walls	2% Chrysotile (Joint Compound)	380	SF	Good	Asbestos containing drywall joint compound	3
2-01	SA	2nd	Office 240F	Miscellaneous	12"x12" Tan mottled floor tile	Throughout floor	2% Chrysotile	90	SF	Good		5
2-01	SA	2nd	Office 240F	Surfacing	Spray-applied fireproofing insulation	Along east wall	No Asbestos Detected	180	SF	Good	Assumed present within exterior perimeter wall cavities	38
2-01	SA	2nd	Office 240F	Miscellaneous	1'x1' Cratered/Pinholed ceiling tile	Ceiling throughout	No Asbestos Detected	88	SF	Good		36
2-01	SA	2nd	Office 240F	Miscellaneous	Tan baseboard mastic	Throughout walls	No Asbestos Detected	38	LF	Good		26
2-01	SA	2nd	Office 240F	Miscellaneous	Tan carpet mastic	Throughout floor	No Asbestos Detected	90	SF	Good		24
2-01	SA	2nd	Office 240F	Miscellaneous	1'x1' Cratered/Pinholed ceiling tile	Along west wall and at ceiling	No Asbestos Detected	25	SF	Good		36
AMA 2-02			Office 240E									
2-02	SA	2nd	Office 240E	Miscellaneous	Black floor tile mastic	Throughout floor	Previously Identified ACM	90	SF	Good	Briggs 1991 report	1
2-02	SA	2nd	Office 240E	Miscellaneous	Drywall & drywall joint compound (newer/white)	Throughout walls	2% Chrysotile (Joint Compound)	380	SF	Good	Asbestos containing drywall joint compound	3
2-02	SA	2nd	Office 240E	Miscellaneous	12"x12" Tan mottled floor tile	Throughout floor	2% Chrysotile	90	SF	Good		5

Table II
ACM Inventory Table
Montgomery College - Germantown Campus
Building 101 - Student Affairs and Science (SA)
20200 Observation Drive, Germantown, MD 20876
May 2021

AMA Area Designation	Building	Floor	Room Number	Category (AHERA Class)	Material Type	Location	Analytical Result	Quantity	Unit of Measure	Condition	Comments	Photo Number
2-02	SA	2nd	Office 240E	Surfacing	Spray-applied fireproofing insulation	Along east wall	No Asbestos Detected	180	SF	Good	Assumed present within exterior perimeter wall cavities	38
2-02	SA	2nd	Office 240E	Miscellaneous	1'x1' Cratered/Pinholed ceiling tile	Ceiling throughout	No Asbestos Detected	90	SF	Poor: 10 SF damaged		36
2-02	SA	2nd	Office 240E	Miscellaneous	Tan baseboard mastic	Throughout walls	No Asbestos Detected	38	LF	Good		26
2-02	SA	2nd	Office 240E	Miscellaneous	Tan carpet mastic	Throughout floor	No Asbestos Detected	90	SF	Good		24
2-02	SA	2nd	Office 240E	Miscellaneous	1'x1' Cratered/Pinholed ceiling tile	Along west wall and at ceiling	No Asbestos Detected	25	SF	Good		36
AMA 2-03			Office 240D									
2-03	SA	2nd	Office 240D	Miscellaneous	Black floor tile mastic	Throughout floor	Previously Identified ACM	180	SF	Good	Briggs 1991 report	1
2-03	SA	2nd	Office 240D	Miscellaneous	Drywall & drywall joint compound (newer/white)	Throughout walls	2% Chrysotile (Joint Compound)	560	SF	Good	Asbestos containing drywall joint compound	3
2-03	SA	2nd	Office 240D	Miscellaneous	12"x12" Tan mottled floor tile	Throughout floor	2% Chrysotile	180	SF	Good		5
2-03	SA	2nd	Office 240D	Surfacing	Spray-applied fireproofing insulation	Along north and east walls	No Asbestos Detected	560	SF	Good	Assumed present within exterior perimeter wall cavities	38
2-03	SA	2nd	Office 240D	Miscellaneous	2'x4' Fissured/Pinholed ceiling tile (brown back)	Throughout ceiling	No Asbestos Detected	180	SF	Good		32
2-03	SA	2nd	Office 240D	Miscellaneous	Tan baseboard mastic	Throughout walls	No Asbestos Detected	56	LF	Good		26
AMA 2-04			Office 240C									
2-04	SA	2nd	Office 240C	Miscellaneous	Black floor tile mastic	Throughout floor	Previously Identified ACM	120	SF	Good	Briggs 1991 report	1
2-04	SA	2nd	Office 240C	Miscellaneous	Drywall & drywall joint compound (newer/white)	Throughout walls	2% Chrysotile (Joint Compound)	440	SF	Good	Asbestos containing drywall joint compound	3
2-04	SA	2nd	Office 240D	Miscellaneous	12"x12" Tan mottled floor tile	Throughout floor	2% Chrysotile	120	SF	Good		5
2-04	SA	2nd	Office 240C	Surfacing	Spray-applied fireproofing insulation	Along north walls	No Asbestos Detected	240	SF	Good	Assumed present within exterior perimeter wall cavities	38
2-04	SA	2nd	Office 240C	Miscellaneous	2'x4' Fissured/Pinholed ceiling tile (brown back)	Throughout ceiling	No Asbestos Detected	120	SF	Good		32
2-04	SA	2nd	Office 240C	Miscellaneous	Tan baseboard mastic	Throughout walls	No Asbestos Detected	44	LF	Good		26
AMA 2-05			Office 240B									
2-05	SA	2nd	Office 240B	Miscellaneous	Black floor tile mastic	Throughout floor	Previously Identified ACM	120	SF	Good	Briggs 1991 report	1
2-05	SA	2nd	Office 240B	Miscellaneous	Drywall & drywall joint compound (newer/white)	Throughout walls	2% Chrysotile (Joint Compound)	440	SF	Good	Asbestos containing drywall joint compound	3
2-05	SA	2nd	Office 240D	Miscellaneous	12"x12" Tan mottled floor tile	Throughout floor	2% Chrysotile	120	SF	Good		5
2-05	SA	2nd	Office 240B	Surfacing	Spray-applied fireproofing insulation	Along north walls	No Asbestos Detected	240	SF	Good	Assumed present within exterior perimeter wall cavities	38
2-05	SA	2nd	Office 240B	Miscellaneous	2'x4' Fissured/Pinholed ceiling tile (brown back)	Throughout ceiling	No Asbestos Detected	120	SF	Good		32
2-05	SA	2nd	Office 240B	Miscellaneous	Tan baseboard mastic	Throughout walls	No Asbestos Detected	44	LF	Good		26
AMA 2-06			Office 240A									
2-06	SA	2nd	Office 240A	Miscellaneous	Black floor tile mastic	Throughout floor	Previously Identified ACM	120	SF	Good	Briggs 1991 report	1
2-06	SA	2nd	Office 240A	Miscellaneous	Drywall & drywall joint compound (newer/white)	Throughout walls	2% Chrysotile (Joint Compound)	440	SF	Good	Asbestos containing drywall joint compound	3
2-06	SA	2nd	Office 240A	Miscellaneous	12"x12" Tan mottled floor tile	Throughout floor	2% Chrysotile	120	SF	Good		5
2-06	SA	2nd	Office 240A	Surfacing	Spray-applied fireproofing insulation	Along north walls	No Asbestos Detected	240	SF	Good	Assumed present within exterior perimeter wall cavities	38

Table II
ACM Inventory Table
Montgomery College - Germantown Campus
Building 101 - Student Affairs and Science (SA)
20200 Observation Drive, Germantown, MD 20876
May 2021

AMA Area Designation	Building	Floor	Room Number	Category (AHERA Class)	Material Type	Location	Analytical Result	Quantity	Unit of Measure	Condition	Comments	Photo Number
2-06	SA	2nd	Office 240A	Miscellaneous	2'x4' Fissured/Pinholed ceiling tile (brown back)	Throughout ceiling	No Asbestos Detected	120	SF	Good		32
2-06	SA	2nd	Office 240A	Miscellaneous	Tan baseboard mastic	Throughout walls	No Asbestos Detected	44	LF	Good		26
2-06	SA	2nd	Office 240A	Miscellaneous	Tan carpet mastic	Throughout floor	No Asbestos Detected	120	SF	Good		24
AMA 2-07			DSS Office 238									
2-07	SA	2nd	DSS Office 238	Miscellaneous	Drywall & drywall joint compound (newer/white)	Throughout walls	2% Chrysotile (Joint Compound)	580	SF	Good	Asbestos containing drywall joint compound	3
2-07	SA	2nd	DSS Office 238	Miscellaneous	2'x4' Cratered/Pinholed ceiling tile (beige backing)	Throughout ceiling	No Asbestos Detected	215	SF	Poor: 20 SF damaged		30
2-07	SA	2nd	DSS Office 238	Miscellaneous	Tan baseboard mastic	Throughout walls	No Asbestos Detected	58	LF	Good		26
2-07	SA	2nd	DSS Office 238	Miscellaneous	Tan carpet mastic	Throughout floor	No Asbestos Detected	215	SF	Good		24
2-07	SA	2nd	DSS Office 238	Miscellaneous	White pipe seam sealant (on fiberglass insulation)	Above drop ceiling	No Asbestos Detected	25	LF	Good		41
AMA 2-08			DSS Suite 240									
2-08	SA	2nd	DSS Suite 240	Miscellaneous	Black floor tile mastic	Throughout floor	Previously Identified ACM	410	SF	Good	Briggs 1991 report	1
2-08	SA	2nd	DSS Suite 240	Miscellaneous	Drywall & drywall joint compound (newer/white)	Throughout walls	2% Chrysotile (Joint Compound)	1,080	SF	Poor: 10 SF damaged along baseboard	Asbestos containing drywall joint compound	3
2-08	SA	2nd	DSS Suite 240	Miscellaneous	12"x12" Tan mottled floor tile	Throughout floor	2% Chrysotile	350	SF	Good		5
2-08	SA	2nd	DSS Suite 240	Miscellaneous	12"x12" Beige mottled floor tile	Floors at doors throughout	No Asbestos Detected	25	SF	Good	Adhered to asbestos-containing black floor tile mastic	8
2-08	SA	2nd	DSS Suite 240	Miscellaneous	12"x12" Light gray mottled floor tile	Floor at door and in SE corner	No Asbestos Detected	35	SF	Good	Adhered to asbestos-containing black floor tile mastic	20
2-08	SA	2nd	DSS Suite 240	Miscellaneous	2'x4' Fissured/Pinholed ceiling tile (brown backing)	SE Throughout ceiling	No Asbestos Detected	20	SF	Poor: 4 SF damaged		32
2-08	SA	2nd	DSS Suite 240	Miscellaneous	2'x4' Cratered/Pinholed ceiling tile (brown backing)	SE Throughout ceiling	No Asbestos Detected	105	SF	Poor: 12 SF damaged		31
2-08	SA	2nd	DSS Suite 240	Miscellaneous	Tan baseboard mastic	Throughout walls	No Asbestos Detected	108	LF	Good		26
2-08	SA	2nd	DSS Suite 240	Miscellaneous	2'x4' Fissured/Pinholed ceiling tile (beige backing)	Throughout ceiling	No Asbestos Detected	20	SF	Poor: 10 SF damaged		33
2-08	SA	2nd	DSS Suite 240	Miscellaneous	2'x4' Cratered/Pinholed ceiling tile (beige backing)	Throughout ceiling	No Asbestos Detected	220	SF	Poor: 20 SF damaged		30
2-08	SA	2nd	DSS Suite 240	Miscellaneous	White pipe seam sealant (on fiberglass insulation)	Above drop ceiling	No Asbestos Detected	100	LF	Good		41
AMA 2-09			DSS Office 242									
2-09	SA	2nd	DSS Office 242	Miscellaneous	Drywall & drywall joint compound (newer/white)	Throughout walls	2% Chrysotile (Joint Compound)	1,020	SF	Poor: 16 SF damaged	Asbestos containing drywall joint compound	3
2-09	SA	2nd	DSS Office 242	Miscellaneous	2'x4' Fissured/Pinholed ceiling tile (beige backing)	Throughout ceiling	No Asbestos Detected	234	SF	Good		33
2-09	SA	2nd	DSS Office 242	Miscellaneous	2'x4' Cratered/Pinholed ceiling tile (beige backing)	Throughout ceiling	No Asbestos Detected	234	SF	Good		30
2-09	SA	2nd	DSS Office 242	Miscellaneous	2'x4' Fissured/Pinholed ceiling tile (brown backing)	Throughout ceiling	No Asbestos Detected	24	SF	Good		32
2-09	SA	2nd	DSS Office 242	Miscellaneous	Tan baseboard mastic	Throughout walls	No Asbestos Detected	102	LF	Good		26
2-09	SA	2nd	DSS Office 242	Miscellaneous	Tan carpet mastic	Throughout floor	No Asbestos Detected	500	SF	Good		24

Table II
ACM Inventory Table
Montgomery College - Germantown Campus
Building 101 - Student Affairs and Science (SA)
20200 Observation Drive, Germantown, MD 20876
May 2021

AMA Area Designation	Building	Floor	Room Number	Category (AHERA Class)	Material Type	Location	Analytical Result	Quantity	Unit of Measure	Condition	Comments	Photo Number
2-09	SA	2nd	DSS Office 242	Miscellaneous	White pipe seam sealant (on fiberglass insulation)	Above drop ceiling	No Asbestos Detected	50	LF	Good		41
2-09	SA	2nd	DSS Office 242	Miscellaneous	Gray metal duct seam sealant	Throughout, above drop ceiling	No Asbestos Detected	20	SF	Good		42
2-09	SA	2nd	DSS Office 242	Miscellaneous	2'x4' Cratered/Pinholed ceiling tile (brown backing)	Drop ceiling at center	No Asbestos Detected	8	SF	Good		31
AMA 2-10			Office 241									
2-10	SA	2nd	Office 241	Miscellaneous	Black floor tile mastic	Throughout floor	Previously Identified ACM	90	SF	Good	Briggs 1991 report	1
2-10	SA	2nd	Office 241	Miscellaneous	Drywall & drywall joint compound (newer/white)	Throughout walls	2% Chrysotile (Joint Compound)	380	SF	Good	Asbestos containing drywall joint compound	3
2-10	SA	2nd	Office 241	Miscellaneous	12"x12" Tan mottled floor tile	Throughout floor	2% Chrysotile	90	SF	Good		5
2-10	SA	2nd	Office 241	Surfacing	Spray-applied fireproofing insulation	Along north wall	No Asbestos Detected	180	SF	Good	Assumed present within exterior perimeter wall cavities	38
2-10	SA	2nd	Office 241	Miscellaneous	1'x1' Cratered/Pinholed ceiling tile	Ceiling throughout	No Asbestos Detected	90	SF	Poor: 2 SF damaged		36
2-10	SA	2nd	Office 241	Miscellaneous	Tan baseboard mastic	Throughout walls	No Asbestos Detected	38	LF	Good		26
2-10	SA	2nd	Office 241	Miscellaneous	Tan carpet mastic	Throughout floor	No Asbestos Detected	90	SF	Good		24
AMA 2-11			Office 243									
2-11	SA	2nd	Office 243	Miscellaneous	Black floor tile mastic	Throughout floor	Previously Identified ACM	90	SF	Good	Briggs 1991 report	1
2-11	SA	2nd	Office 243	Miscellaneous	Drywall & drywall joint compound (newer/white)	Throughout walls	2% Chrysotile (Joint Compound)	380	SF	Good	Asbestos containing drywall joint compound	3
2-11	SA	2nd	Office 243	Miscellaneous	12"x12" Tan mottled floor tile	Throughout floor	2% Chrysotile	90	SF	Good		5
2-11	SA	2nd	Office 243	Surfacing	Spray-applied fireproofing insulation	Along north wall	No Asbestos Detected	180	SF	Good	Assumed present within exterior perimeter wall cavities	38
2-11	SA	2nd	Office 243	Miscellaneous	1'x1' Cratered/Pinholed ceiling tile	Ceiling throughout	No Asbestos Detected	90	SF	Poor: 2 SF damaged		36
2-11	SA	2nd	Office 243	Miscellaneous	Tan baseboard mastic	Throughout walls	No Asbestos Detected	38	LF	Good		26
2-11	SA	2nd	Office 243	Miscellaneous	Tan carpet mastic	Throughout floor	No Asbestos Detected	90	SF	Good		24
AMA 2-12			Office 244									
2-12	SA	2nd	Office 244	Miscellaneous	Black floor tile mastic	Throughout floor	Previously Identified ACM	90	SF	Good	Briggs 1991 report	1
2-12	SA	2nd	Office 244	Miscellaneous	Drywall & drywall joint compound (newer/white)	Throughout walls	2% Chrysotile (Joint Compound)	380	SF	Good	Asbestos containing drywall joint compound	3
2-12	SA	2nd	Office 244	Miscellaneous	12"x12" Tan mottled floor tile	Throughout floor	2% Chrysotile	90	SF	Good		5
2-12	SA	2nd	Office 244	Surfacing	Spray-applied fireproofing insulation	Along north wall	No Asbestos Detected	180	SF	Good	Assumed present within exterior perimeter wall cavities	38
2-12	SA	2nd	Office 244	Miscellaneous	1'x1' Cratered/Pinholed ceiling tile	Ceiling throughout	No Asbestos Detected	90	SF	Poor: 2 SF damaged		36
2-12	SA	2nd	Office 244	Miscellaneous	Tan baseboard mastic	Throughout walls	No Asbestos Detected	38	LF	Good		26
2-12	SA	2nd	Office 244	Miscellaneous	Tan carpet mastic	Throughout floor	No Asbestos Detected	90	SF	Good		24
AMA 2-13			Women's Restroom 245									
2-13	SA	2nd	Women's Restroom 245	Miscellaneous	Drywall & drywall joint compound (older/brown)	Throughout walls and ceiling	2% Chrysotile (Joint Compound)	450	SF	Poor: 10 SF damaged	Asbestos containing drywall joint compound	3
2-13	SA	2nd	Women's Restroom 245	Miscellaneous	White pipe seam sealant (on fiberglass insulation)	Throughout wet walls	Assumed ACM	50	LF	Good	Assumed present	
2-13	SA	2nd	Women's Restroom 245	Miscellaneous	Ceramic tile grout	Throughout walls	No Asbestos Detected	320	SF	Good		45
2-13	SA	2nd	Women's Restroom 245	Miscellaneous	Yellow ceramic tile mastic	Throughout walls	No Asbestos Detected	320	SF	Poor: 8 SF damaged		46
AMA 2-14			Storage 246									
2-14	SA	2nd	Storage 246	Miscellaneous	Drywall & drywall joint compound (older/brown)	Throughout walls and ceiling	2% Chrysotile (Joint Compound)	300	SF	Poor: 10 SF damaged	Asbestos containing drywall joint compound	3

Table II
ACM Inventory Table
Montgomery College - Germantown Campus
Building 101 - Student Affairs and Science (SA)
20200 Observation Drive, Germantown, MD 20876
May 2021

AMA Area Designation	Building	Floor	Room Number	Category (AHERA Class)	Material Type	Location	Analytical Result	Quantity	Unit of Measure	Condition	Comments	Photo Number
2-14	SA	2nd	Storage 246	Miscellaneous	White pipe seam sealant (on fiberglass insulation)	Throughout wet walls	Assumed ACM	50	LF	Good	Assumed present	
2-14	SA	2nd	Storage 246	Miscellaneous	White fire proofing insulation (assumed)	Along south wall	No Asbestos Detected	26	SF	Good		37
2-14	SA	2nd	Storage 246	Miscellaneous	Ceramic tile grout	Throughout walls	No Asbestos Detected	600	SF	Poor: 12 SF damaged		45
2-14	SA	2nd	Storage 246	Miscellaneous	Yellow ceramic tile mastic	Throughout walls	No Asbestos Detected	600	SF	Poor: 12 SF damaged		46
2-14	SA	2nd	Storage 246	Miscellaneous	2'x4' Fissured/Pinholed ceiling tile (brown back)	Throughout ceiling	No Asbestos Detected	175	SF	Good		32
AMA 2-15			Office 247									
2-15	SA	2nd	Office 247	Miscellaneous	Black floor tile mastic	Throughout floor	Previously Identified ACM	80	SF	Good	Briggs 1991 report	1
2-15	SA	2nd	Office 247	Miscellaneous	Drywall & drywall joint compound (newer/white)	Throughout walls	2% Chrysotile (Joint Compound)	260	SF	Good	Asbestos containing drywall joint compound	3
2-15	SA	2nd	Office 247	Miscellaneous	12"x12" Tan mottled floor tile	Throughout floor	2% Chrysotile	80	SF	Good		5
2-15	SA	2nd	Office 247	Surfacing	Spray-applied fireproofing insulation	Along north wall	No Asbestos Detected	160	SF	Good	Assumed present within exterior perimeter wall cavities	38
2-15	SA	2nd	Office 247	Miscellaneous	2'x4' Cratered/Pinholed ceiling tile (beige backing)	Throughout ceiling	No Asbestos Detected	60	SF	Good		30
2-15	SA	2nd	Office 247	Miscellaneous	2'x4' Fissured/Pinholed ceiling tile (brown backing)	Throughout ceiling	No Asbestos Detected	20	SF	Good		32
2-15	SA	2nd	Office 247	Miscellaneous	Tan baseboard mastic	Throughout walls	No Asbestos Detected	36	LF	Good		26
2-15	SA	2nd	Office 247	Miscellaneous	Tan carpet mastic	Throughout floor	No Asbestos Detected	80	SF	Good		24
AMA 2-16			Office 248									
2-16	SA	2nd	Office 248	Miscellaneous	Black floor tile mastic	Throughout floor	Previously Identified ACM	80	SF	Good	Briggs 1991 report	1
2-16	SA	2nd	Office 248	Miscellaneous	Drywall & drywall joint compound (newer/white)	Throughout walls	2% Chrysotile (Joint Compound)	360	SF	Good	Asbestos containing drywall joint compound	3
2-16	SA	2nd	Office 248	Miscellaneous	12"x12" Tan mottled floor tile	Throughout floor	2% Chrysotile	80	SF	Good		5
2-16	SA	2nd	Office 248	Surfacing	Spray-applied fireproofing insulation	Along north wall	No Asbestos Detected	160	SF	Good	Assumed present within exterior perimeter wall cavities	38
2-16	SA	2nd	Office 248	Miscellaneous	2'x4' Cratered/Pinholed ceiling tile (beige backing)	Along south wall drop ceiling	No Asbestos Detected	8	SF	Good		30
2-16	SA	2nd	Office 248	Miscellaneous	2'x4' Fissured/Pinholed ceiling tile (brown backing)	Throughout ceiling	No Asbestos Detected	72	SF	Good		32
2-16	SA	2nd	Office 248	Miscellaneous	Tan baseboard mastic	Throughout walls	No Asbestos Detected	36	LF	Good		26
2-16	SA	2nd	Office 248	Miscellaneous	Tan carpet mastic	Throughout floor	No Asbestos Detected	80	SF	Good		24
AMA 2-17			Office 249									
2-17	SA	2nd	Office 249	Miscellaneous	Black floor tile mastic	Throughout floor	Previously Identified ACM	90	SF	Good	Briggs 1991 report	1
2-17	SA	2nd	Office 249	Miscellaneous	Drywall & drywall joint compound (newer/white)	Throughout walls	2% Chrysotile (Joint Compound)	380	SF	Good	Asbestos containing drywall joint compound	3
2-17	SA	2nd	Office 249	Miscellaneous	12"x12" Tan mottled floor tile	Throughout floor	2% Chrysotile	90	SF	Good		5
2-17	SA	2nd	Office 249	Surfacing	Spray-applied fireproofing insulation	Along north wall	No Asbestos Detected	180	SF	Good	Assumed present within exterior perimeter wall cavities	38
2-17	SA	2nd	Office 249	Miscellaneous	1'x1' Cratered/Pinholed ceiling tile	Ceiling throughout	No Asbestos Detected	90	SF	Good		36
2-17	SA	2nd	Office 249	Miscellaneous	Tan baseboard mastic	Throughout walls	No Asbestos Detected	38	LF	Good		26
2-17	SA	2nd	Office 249	Miscellaneous	Tan carpet mastic	Throughout floor	No Asbestos Detected	90	SF	Good		24

Table II
ACM Inventory Table
Montgomery College - Germantown Campus
Building 101 - Student Affairs and Science (SA)
20200 Observation Drive, Germantown, MD 20876
May 2021

AMA Area Designation	Building	Floor	Room Number	Category (AHERA Class)	Material Type	Location	Analytical Result	Quantity	Unit of Measure	Condition	Comments	Photo Number
AMA 2-18			Office 251									
2-18	SA	2nd	Office 251	Miscellaneous	Black floor tile mastic	Throughout floor	Previously Identified ACM	90	SF	Good	Briggs 1991 report	1
2-18	SA	2nd	Office 251	Miscellaneous	Drywall & drywall joint compound (newer/white)	Throughout walls	2% Chrysotile (Joint Compound)	380	SF	Good	Asbestos containing drywall joint compound	3
2-18	SA	2nd	Office 251	Miscellaneous	12"x12" Tan mottled floor tile	Throughout floor	2% Chrysotile	90	SF	Good		5
2-18	SA	2nd	Office 251	Surfacing	Spray-applied fireproofing insulation	Along north wall	No Asbestos Detected	180	SF	Good	Assumed present within exterior perimeter wall cavities	38
2-18	SA	2nd	Office 251	Miscellaneous	1'x1' Cratered/Pinholed ceiling tile	Ceiling throughout	No Asbestos Detected	90	SF	Good		36
2-18	SA	2nd	Office 251	Miscellaneous	Tan baseboard mastic	Throughout walls	No Asbestos Detected	38	LF	Good		26
2-18	SA	2nd	Office 251	Miscellaneous	Tan carpet mastic	Throughout floor	No Asbestos Detected	90	SF	Good		24
AMA 2-19			Office 252									
2-19	SA	2nd	Office 252	Miscellaneous	Black floor tile mastic	Throughout floor	Previously Identified ACM	90	SF	Good	Briggs 1991 report	1
2-19	SA	2nd	Office 252	Miscellaneous	Drywall & drywall joint compound (newer/white)	Throughout walls	2% Chrysotile (Joint Compound)	380	SF	Good	Asbestos containing drywall joint compound	3
2-19	SA	2nd	Office 252	Miscellaneous	12"x12" Tan mottled floor tile	Throughout floor	2% Chrysotile	90	SF	Good		5
2-19	SA	2nd	Office 252	Surfacing	Spray-applied fireproofing insulation	Along north wall	No Asbestos Detected	180	SF	Good	Assumed present within exterior perimeter wall cavities	38
2-19	SA	2nd	Office 252	Miscellaneous	1'x1' Cratered/Pinholed ceiling tile	Ceiling throughout	No Asbestos Detected	90	SF	Good		36
2-19	SA	2nd	Office 252	Miscellaneous	Tan baseboard mastic	Throughout walls	No Asbestos Detected	38	LF	Good		26
2-19	SA	2nd	Office 252	Miscellaneous	Tan carpet mastic	Throughout floor	No Asbestos Detected	90	SF	Good		24
AMA 2-20			Office 253									
2-20	SA	2nd	Office 253	Miscellaneous	Black floor tile mastic	Throughout floor	Previously Identified ACM	90	SF	Good	Briggs 1991 report	1
2-20	SA	2nd	Office 253	Miscellaneous	Drywall & drywall joint compound (newer/white)	Throughout walls	2% Chrysotile (Joint Compound)	380	SF	Good	Asbestos containing drywall joint compound	3
2-20	SA	2nd	Office 253	Miscellaneous	12"x12" Tan mottled floor tile	Throughout floor	2% Chrysotile	90	SF	Good		5
2-20	SA	2nd	Office 253	Surfacing	Spray-applied fireproofing insulation	Along north wall	No Asbestos Detected	180	SF	Good	Assumed present within exterior perimeter wall cavities	38
2-20	SA	2nd	Office 253	Miscellaneous	1'x1' Cratered/Pinholed ceiling tile	Ceiling throughout	No Asbestos Detected	90	SF	Good		36
2-20	SA	2nd	Office 253	Miscellaneous	Tan baseboard mastic	Throughout walls	No Asbestos Detected	38	LF	Good		26
2-20	SA	2nd	Office 253	Miscellaneous	Tan carpet mastic	Throughout floor	No Asbestos Detected	90	SF	Good		24
AMA 2-21			Office 254									
2-21	SA	2nd	Office 254	Miscellaneous	Black floor tile mastic	Throughout floor	Previously Identified ACM	90	SF	Good	Briggs 1991 report	1
2-21	SA	2nd	Office 254	Miscellaneous	Drywall & drywall joint compound (newer/white)	Throughout walls	2% Chrysotile (Joint Compound)	380	SF	Fair: 2 SF damaged	Asbestos containing drywall joint compound	3
2-21	SA	2nd	Office 254	Miscellaneous	12"x12" Tan mottled floor tile	Throughout floor	2% Chrysotile	90	SF	Good		5
2-21	SA	2nd	Office 254	Surfacing	Spray-applied fireproofing insulation	Along north wall	No Asbestos Detected	180	SF	Good	Assumed present within exterior perimeter wall cavities	38
2-21	SA	2nd	Office 254	Miscellaneous	1'x1' Cratered/Pinholed ceiling tile	Along west wall	No Asbestos Detected	2	SF	Good		36
2-21	SA	2nd	Office 254	Miscellaneous	1'x1' Cratered/Pinholed ceiling tile	Ceiling throughout	No Asbestos Detected	88	SF	Good		36
2-21	SA	2nd	Office 254	Miscellaneous	Tan baseboard mastic	Throughout walls	No Asbestos Detected	38	LF	Good		26
2-21	SA	2nd	Office 254	Miscellaneous	Tan carpet mastic	Throughout floor	No Asbestos Detected	90	SF	Good		24
AMA 2-22			Office 255									
2-22	SA	2nd	Office 255	Miscellaneous	Black floor tile mastic	Throughout floor	Previously Identified ACM	90	SF	Good	Briggs 1991 report	1

Table II
ACM Inventory Table
Montgomery College - Germantown Campus
Building 101 - Student Affairs and Science (SA)
20200 Observation Drive, Germantown, MD 20876
May 2021

AMA Area Designation	Building	Floor	Room Number	Category (AHERA Class)	Material Type	Location	Analytical Result	Quantity	Unit of Measure	Condition	Comments	Photo Number
2-22	SA	2nd	Office 255	Miscellaneous	Drywall & drywall joint compound (newer/white)	Throughout walls	2% Chrysotile (Joint Compound)	380	SF	Good	Asbestos containing drywall joint compound	3
2-22	SA	2nd	Office 255	Miscellaneous	12"x12" Tan mottled floor tile	Throughout floor	2% Chrysotile	90	SF	Good		5
2-22	SA	2nd	Office 255	Surfacing	Spray-applied fireproofing insulation	Along north wall	No Asbestos Detected	180	SF	Good	Assumed present within exterior perimeter wall cavities	38
2-22	SA	2nd	Office 255	Miscellaneous	1'x1' Cratered/Pinholed ceiling tile	Along west wall	No Asbestos Detected	2	SF	Good		36
2-22	SA	2nd	Office 255	Miscellaneous	1'x1' Cratered/Pinholed ceiling tile	Ceiling throughout	No Asbestos Detected	88	SF	Good		36
2-22	SA	2nd	Office 255	Miscellaneous	Tan baseboard mastic	Throughout walls	No Asbestos Detected	38	LF	Good		26
2-22	SA	2nd	Office 255	Miscellaneous	Tan carpet mastic	Throughout floor	No Asbestos Detected	90	SF	Good		24
AMA 2-23			Office 256									
2-23	SA	2nd	Office 256	Miscellaneous	Black floor tile mastic	Throughout floor	Previously Identified ACM	80	SF	Good	Briggs 1991 report	1
2-23	SA	2nd	Office 256	Miscellaneous	Drywall & drywall joint compound (newer/white)	Throughout walls	2% Chrysotile (Joint Compound)	360	SF	Good	Asbestos containing drywall joint compound	3
2-23	SA	2nd	Office 256	Miscellaneous	12"x12" Tan mottled floor tile	Throughout floor	2% Chrysotile	80	SF	Good		5
2-23	SA	2nd	Office 256	Surfacing	Spray-applied fireproofing insulation	Along north wall	No Asbestos Detected	160	SF	Good	Assumed present within exterior perimeter wall cavities	38
2-23	SA	2nd	Office 256	Miscellaneous	2'x4' Cratered/Pinholed ceiling tile (beige backing)	Throughout ceiling	No Asbestos Detected	80	SF	Good		30
2-23	SA	2nd	Office 256	Miscellaneous	Tan baseboard mastic	Throughout walls	No Asbestos Detected	36	LF	Good		26
2-23	SA	2nd	Office 256	Miscellaneous	Tan carpet mastic	Throughout floor	No Asbestos Detected	80	SF	Good		24
AMA 2-24			Office 257									
2-24	SA	2nd	Office 257	Miscellaneous	Black floor tile mastic	Throughout floor	Previously Identified ACM	80	SF	Good	Briggs 1991 report	1
2-24	SA	2nd	Office 257	Miscellaneous	Drywall & drywall joint compound (newer/white)	North, east, and south walls	2% Chrysotile (Joint Compound)	260	SF	Good	Asbestos containing drywall joint compound	3
2-24	SA	2nd	Office 257	Miscellaneous	12"x12" Tan mottled floor tile	Throughout floor	2% Chrysotile	80	SF	Good		5
2-24	SA	2nd	Office 257	Surfacing	Spray-applied fireproofing insulation	Along north wall	No Asbestos Detected	160	SF	Good	Assumed present within exterior perimeter wall cavities	38
2-24	SA	2nd	Office 257	Miscellaneous	2'x4' Cratered/Pinholed ceiling tile (beige backing)	Throughout ceiling	No Asbestos Detected	80	SF	Poor: 4 SF damaged		30
2-24	SA	2nd	Office 257	Miscellaneous	Tan baseboard mastic	Throughout walls	No Asbestos Detected	36	LF	Good		26
2-24	SA	2nd	Office 257	Miscellaneous	Tan carpet mastic	Throughout floor	No Asbestos Detected	80	SF	Good		24
AMA 2-25			Counseling 250									
2-25	SA	2nd	Counseling 250	Miscellaneous	Black floor tile mastic	Throughout floor	Previously Identified ACM	1,250	SF	Good	Briggs 1991 report	1
2-25	SA	2nd	Counseling 250	Miscellaneous	Drywall & drywall joint compound (newer/white)	Throughout walls	2% Chrysotile (Joint Compound)	1,440	SF	Good	Asbestos containing drywall joint compound	3
2-25	SA	2nd	Counseling 250	Miscellaneous	12"x12" Tan mottled floor tile	Throughout floor	2% Chrysotile	1,250	SF	Good		5
2-25	SA	2nd	Counseling 250	Miscellaneous	2'x4' Fissured/Pinholed ceiling tile (brown backing)	Throughout ceiling	No Asbestos Detected	366	SF	Poor: 40 SF damaged		32
2-25	SA	2nd	Counseling 250	Miscellaneous	2'x4' Fissured/Pinholed ceiling tile (beige backing)	Throughout ceiling	No Asbestos Detected	144	SF	Poor: 16 SF damaged		33
2-25	SA	2nd	Counseling 250	Miscellaneous	2'x4' Cratered/Pinholed ceiling tile (beige backing)	Throughout ceiling	No Asbestos Detected	733	SF	Poor: 64 SF damaged		30
2-25	SA	2nd	Counseling 250	Miscellaneous	2'x4' Cratered/Pinholed ceiling tile (brown backing)	Along west wall drop ceiling	No Asbestos Detected	8	SF	Good		31
2-25	SA	2nd	Counseling 250	Miscellaneous	Tan baseboard mastic	Throughout walls	No Asbestos Detected	144	LF	Good		26
2-25	SA	2nd	Counseling 250	Miscellaneous	Tan carpet mastic	Throughout floor	No Asbestos Detected	1,250	SF	Good		24

Table II
ACM Inventory Table
Montgomery College - Germantown Campus
Building 101 - Student Affairs and Science (SA)
20200 Observation Drive, Germantown, MD 20876
May 2021

AMA Area Designation	Building	Floor	Room Number	Category (AHERA Class)	Material Type	Location	Analytical Result	Quantity	Unit of Measure	Condition	Comments	Photo Number
2-25	SA	2nd	Counseling 250	Miscellaneous	Spray-applied fireproofing insulation	Throughout structural steel, above drop ceiling	No Asbestos Detected	90	SF	Good	To include overspray of building materials/components	37
2-25	SA	2nd	Counseling 250	Miscellaneous	White pipe seam sealant (on fiberglass insulation)	Above drop ceiling	No Asbestos Detected	65	LF	Good		41
AMA 2-26			IT Storage 258									
2-26	SA	2nd	IT Storage 258	Miscellaneous	Black floor tile mastic	Throughout floor	Previously Identified ACM	1,000	SF	Good	Briggs 1991 report	1
2-26	SA	2nd	IT Storage 258	Miscellaneous	Drywall & drywall joint compound (newer/white)	Throughout walls	2% Chrysotile (Joint Compound)	400	SF	Good	Asbestos containing drywall joint compound	3
2-26	SA	2nd	IT Storage 258	Miscellaneous	12"x12" Tan mottled floor tile	Throughout floor	2% Chrysotile	1,100	SF	Good		5
2-26	SA	2nd	IT Storage 258	Miscellaneous	2'x4' Cratered/Pinholed ceiling tile (brown backing)	Throughout ceiling	No Asbestos Detected	24	SF	Good		31
2-26	SA	2nd	IT Storage 258	Miscellaneous	Tan baseboard mastic	Throughout walls	No Asbestos Detected	40	LF	Good		26
2-26	SA	2nd	IT Storage 258	Miscellaneous	2'x4' Cratered/Pinholed ceiling tile (beige backing)	Throughout ceiling	No Asbestos Detected	76	SF	Poor: 8 SF damaged		30
AMA 2-27			IT MDF 260									
2-27	SA	2nd	IT MDF 260	Miscellaneous	Black floor tile mastic	Throughout floor	Previously Identified ACM	100	SF	Good	Briggs 1991 report	1
2-27	SA	2nd	IT MDF 260	Miscellaneous	Drywall & drywall joint compound (newer/white)	Throughout walls	2% Chrysotile (Joint Compound)	400	SF	Good	Asbestos containing drywall joint compound	3
2-27	SA	2nd	IT MDF 260	Miscellaneous	12"x12" Tan mottled floor tile	Throughout floor	2% Chrysotile	100	SF	Poor: 60 SF damaged		5
2-27	SA	2nd	IT MDF 260	Miscellaneous	2'x4' Cratered/Pinholed ceiling tile (beige backing)	Throughout ceiling	No Asbestos Detected	92	SF	Poor: 8 SF damaged		30
2-27	SA	2nd	IT MDF 260	Miscellaneous	2'x4' Cratered/Pinholed ceiling tile (brown backing)	Drop ceiling along north wall	No Asbestos Detected	8	SF	Good		31
2-27	SA	2nd	IT MDF 260	Miscellaneous	Tan baseboard mastic	Throughout walls	No Asbestos Detected	40	LF	Good		26
AMA 2-28			Break Room 262									
2-28	SA	2nd	Break Room 262	Miscellaneous	Black floor tile mastic	Throughout floor	Previously Identified ACM	144	SF	Good	Briggs 1991 report	1
2-28	SA	2nd	Break Room 262	Miscellaneous	Drywall & drywall joint compound (newer/white)	Throughout walls	2% Chrysotile (Joint Compound)	480	SF	Good	Asbestos containing drywall joint compound	3
2-28	SA	2nd	Break Room 262	Miscellaneous	12"x12" Tan mottled floor tile	Throughout floor	2% Chrysotile	144	SF	Good		5
2-28	SA	2nd	Break Room 262	Surfacing	Spray-applied fireproofing insulation	Along south wall	No Asbestos Detected	24	SF	Good	To include overspray of building materials/components	37
2-28	SA	2nd	Break Room 262	Miscellaneous	2'x4' Cratered/Pinholed ceiling tile (beige backing)	Throughout ceiling	No Asbestos Detected	104	SF	Poor: 16 SF damaged		30
2-28	SA	2nd	Break Room 262	Miscellaneous	2'x4' Fissured/Pinholed ceiling tile (beige backing)	Throughout ceiling	No Asbestos Detected	24	SF	Good		33
2-28	SA	2nd	Break Room 262	Miscellaneous	2'x4' Fissured/Pinholed ceiling tile (brown backing)	Throughout ceiling	No Asbestos Detected	16	SF	Good		32
2-28	SA	2nd	Break Room 262	Miscellaneous	Tan baseboard mastic	Throughout walls	No Asbestos Detected	48	LF	Good		26

Table II
ACM Inventory Table
Montgomery College - Germantown Campus
Building 101 - Student Affairs and Science (SA)
20200 Observation Drive, Germantown, MD 20876
May 2021

AMA Area Designation	Building	Floor	Room Number	Category (AHERA Class)	Material Type	Location	Analytical Result	Quantity	Unit of Measure	Condition	Comments	Photo Number
AMA 2-29			Shared Storage 261									
2-29	SA	2nd	Shared Storage 261	Miscellaneous	Black floor tile mastic	Throughout floor	Previously Identified ACM	220	SF	Good	Briggs 1991 report	1
2-29	SA	2nd	Shared Storage 261	Miscellaneous	Drywall & drywall joint compound (newer/white)	Throughout walls	2% Chrysotile (Joint Compound)	660	SF	Good	Asbestos containing drywall joint compound	3
2-29	SA	2nd	Shared Storage 261	Miscellaneous	12"x12" Tan straited floor tile	Throughout floor	No Asbestos Detected	220	SF	Poor: 30 SF damaged	Adhered to asbestos-containing black floor tile mastic	9
2-29	SA	2nd	Shared Storage 261	Surfacing	Spray-applied fireproofing insulation	Along south wall	No Asbestos Detected	40	SF	Good	To include overspray of building materials/components	37
2-29	SA	2nd	Shared Storage 261	Miscellaneous	2'x4' Cratered/Pinholed ceiling tile (beige backing)	Throughout ceiling	No Asbestos Detected	220	SF	Poor: 4 SF damaged		30
2-29	SA	2nd	Shared Storage 261	Miscellaneous	Tan baseboard mastic	Throughout walls	No Asbestos Detected	66	LF	Good		26
AMA 2-30			Building Services 259									
2-30	SA	2nd	Building Services 259	Miscellaneous	Drywall & drywall joint compound (newer/white)	Throughout walls	2% Chrysotile (Joint Compound)	580	SF	Poor: 10 SF damaged	Asbestos containing drywall joint compound	3
2-30	SA	2nd	Building Services 259	Miscellaneous	2'x4' Fissured/Pinholed ceiling tile (beige backing)	Throughout ceiling	No Asbestos Detected	200	SF	Poor: 56 SF damaged		33
2-30	SA	2nd	Building Services 259	Miscellaneous	Tan baseboard mastic	Throughout walls	No Asbestos Detected	58	LF	Good		26
AMA 2-31			Photo ID 259A									
2-31	SA	2nd	Photo ID 259A	Miscellaneous	Drywall & drywall joint compound (newer/white)	Throughout walls	2% Chrysotile (Joint Compound)	520	SF	Good	Asbestos containing drywall joint compound	3
2-31	SA	2nd	Photo ID 259A	Miscellaneous	2'x4' Fissured/Pinholed ceiling tile (brown backing)	Throughout ceiling	No Asbestos Detected	160	SF	Good		32
2-31	SA	2nd	Photo ID 259A	Miscellaneous	2'x4' Cratered/Pinholed ceiling tile (beige backing)	Drop ceiling at center	No Asbestos Detected	4	SF	Good		30
2-31	SA	2nd	Photo ID 259A	Miscellaneous	Tan baseboard mastic	Throughout walls	No Asbestos Detected	52	LF	Good		26
AMA 2-32			Office 265A									
2-32	SA	2nd	Office 265A	Miscellaneous	Black floor tile mastic	Throughout floor	Previously Identified ACM	100	SF	Good	Briggs 1991 report	1
2-32	SA	2nd	Office 265A	Miscellaneous	Drywall & drywall joint compound (newer/white)	Throughout walls	2% Chrysotile (Joint Compound)	400	SF	Good	Asbestos containing drywall joint compound	3
2-32	SA	2nd	Office 265A	Miscellaneous	12"x12" Tan mottled floor tile	Throughout floor	2% Chrysotile	100	SF	Good		5
2-32	SA	2nd	Office 265A	Miscellaneous	2'x4' Fissured/Pinholed ceiling tile (brown backing)	Throughout ceiling	No Asbestos Detected	48	SF	Fair: 8 SF damaged		32
2-32	SA	2nd	Office 265A	Miscellaneous	2'x4' Cratered/Pinholed ceiling tile (beige backing)	Throughout ceiling	No Asbestos Detected	52	SF	Good		30
2-32	SA	2nd	Office 265A	Miscellaneous	Tan baseboard mastic	Throughout walls	No Asbestos Detected	40	LF	Good		26
2-32	SA	2nd	Office 265A	Miscellaneous	Tan carpet mastic	Throughout floor	No Asbestos Detected	100	SF	Good		24
AMA 2-33			Office 265B									
2-33	SA	2nd	Office 265B	Miscellaneous	Black floor tile mastic	Throughout floor	Previously Identified ACM	220	SF	Good	Briggs 1991 report	1
2-33	SA	2nd	Office 265B	Miscellaneous	Drywall & drywall joint compound (newer/white)	Throughout walls	2% Chrysotile (Joint Compound)	600	SF	Good	Asbestos containing drywall joint compound	3
2-33	SA	2nd	Office 265B	Miscellaneous	12"x12" Tan mottled floor tile	Throughout floor	2% Chrysotile	220	SF	Good		5
2-33	SA	2nd	Office 265B	Surfacing	Spray-applied fireproofing insulation	Along south wall	No Asbestos Detected	24	SF	Good	To include overspray of building materials/components	37
2-33	SA	2nd	Office 265B	Miscellaneous	2'x4' Fissured/Pinholed ceiling tile (brown backing)	Throughout ceiling	No Asbestos Detected	160	SF	Poor: 16 SF damaged		32

Table II
ACM Inventory Table
Montgomery College - Germantown Campus
Building 101 - Student Affairs and Science (SA)
20200 Observation Drive, Germantown, MD 20876
May 2021

AMA Area Designation	Building	Floor	Room Number	Category (AHERA Class)	Material Type	Location	Analytical Result	Quantity	Unit of Measure	Condition	Comments	Photo Number
2-33	SA	2nd	Office 265B	Miscellaneous	2'x4' Cratered/Pinholed ceiling tile (beige backing)	Throughout ceiling	No Asbestos Detected	56	SF	Good		30
2-33	SA	2nd	Office 265B	Miscellaneous	Tan baseboard mastic	Throughout walls	No Asbestos Detected	60	LF	Good		26
2-33	SA	2nd	Office 265B	Miscellaneous	Tan carpet mastic	Throughout floor	No Asbestos Detected	220	SF	Good		24
AMA 2-34			Office 265C									
2-34	SA	2nd	Office 265C	Miscellaneous	Black floor tile mastic	Throughout floor	Previously Identified ACM	128	SF	Good	Briggs 1991 report	1
2-34	SA	2nd	Office 265C	Miscellaneous	Drywall & drywall joint compound (newer/white)	Throughout walls	2% Chrysotile (Joint Compound)	480	SF	Good	Asbestos containing drywall joint compound	3
2-34	SA	2nd	Office 265C	Miscellaneous	12"x12" Tan mottled floor tile	Throughout floor	2% Chrysotile	128	SF	Good		5
2-34	SA	2nd	Office 265C	Surfacing	Spray-applied fireproofing insulation	Along south wall	No Asbestos Detected	32	SF	Good	To include overspray of building materials/components	37
2-34	SA	2nd	Office 265C	Miscellaneous	2'x4' Fissured/Pinholed ceiling tile (brown backing)	Throughout ceiling	No Asbestos Detected	72	SF	Poor: 8 SF damaged		32
2-34	SA	2nd	Office 265C	Miscellaneous	2'x4' Cratered/Pinholed ceiling tile (beige backing)	Throughout ceiling	No Asbestos Detected	40	SF	Good		30
2-34	SA	2nd	Office 265C	Miscellaneous	Tan baseboard mastic	Throughout walls	No Asbestos Detected	48	SF	Good		26
2-34	SA	2nd	Office 265C	Miscellaneous	Tan carpet mastic	Throughout floor	No Asbestos Detected	128	LF	Good		24
2-34	SA	2nd	Office 265C	Miscellaneous	2'x4' Fissured/Pinholed ceiling tile (beige backing)	Along west wall at drop ceiling	No Asbestos Detected	8	SF	Good		33
2-34	SA	2nd	Office 265C	Miscellaneous	2'x4' Cratered/Pinholed ceiling tile (brown backing)	Along west wall at drop ceiling	No Asbestos Detected	8	SF	Good		31
AMA 2-35			Office 265D									
2-35	SA	2nd	Office 265D	Miscellaneous	Black floor tile mastic	Throughout floor	Previously Identified ACM	100	SF	Good	Briggs 1991 report	1
2-35	SA	2nd	Office 265D	Miscellaneous	Drywall & drywall joint compound (newer/white)	Throughout walls	2% Chrysotile (Joint Compound)	400	SF	Good	Asbestos containing drywall joint compound	3
2-35	SA	2nd	Office 265D	Miscellaneous	12"x12" Tan mottled floor tile	Throughout floor	2% Chrysotile	100	SF	Good		5
2-35	SA	2nd	Office 265D	Miscellaneous	2'x4' Cratered/Pinholed ceiling tile (beige backing)	Throughout ceiling	No Asbestos Detected	96	SF	Fair: 4 SF damaged		30
2-35	SA	2nd	Office 265D	Miscellaneous	2'x4' Cratered/Pinholed ceiling tile (brown backing)	Northeast corner of drop ceiling	No Asbestos Detected	4	SF	Good		31
2-35	SA	2nd	Office 265D	Miscellaneous	Tan baseboard mastic	Throughout walls	No Asbestos Detected	40	LF	Good		26
2-35	SA	2nd	Office 265D	Miscellaneous	Tan carpet mastic	Throughout floor	No Asbestos Detected	100	SF	Good		24
2-35	SA	2nd	Office 265D	Miscellaneous	White pipe seam sealant (on fiberglass insulation)	Above drop ceiling	No Asbestos Detected	20	LF	Good		41
AMA 2-36			Career Services 265									
2-36	SA	2nd	Career Services 265	Miscellaneous	Black floor tile mastic	Throughout floor	Previously Identified ACM	290	SF	Good	Briggs 1991 report	1
2-36	SA	2nd	Career Services 265	Miscellaneous	Drywall & drywall joint compound (newer/white)	Throughout walls	2% Chrysotile (Joint Compound)	680	SF	Good	Asbestos containing drywall joint compound	3
2-36	SA	2nd	Career Services 265	Miscellaneous	12"x12" Tan mottled floor tile	Throughout floor	2% Chrysotile	290	SF	Good		5
2-36	SA	2nd	Career Services 265	Miscellaneous	2'x4' Cratered/Pinholed ceiling tile (beige backing)	Throughout ceiling	No Asbestos Detected	240	SF	Poor: 12 SF damaged		30
2-36	SA	2nd	Career Services 265	Miscellaneous	2'x4' Fissured/Pinholed ceiling tile (beige backing)	Throughout ceiling	No Asbestos Detected	24	SF	Poor: 8 SF damaged		33
2-36	SA	2nd	Career Services 265	Miscellaneous	2'x4' Fissured/Pinholed ceiling tile (brown backing)	Throughout ceiling	No Asbestos Detected	28	SF	Poor: 12 SF damaged		32
2-36	SA	2nd	Career Services 265	Miscellaneous	Tan baseboard mastic	Throughout walls	No Asbestos Detected	68	LF	Good		26

Table II
ACM Inventory Table
Montgomery College - Germantown Campus
Building 101 - Student Affairs and Science (SA)
20200 Observation Drive, Germantown, MD 20876
May 2021

AMA Area Designation	Building	Floor	Room Number	Category (AHERA Class)	Material Type	Location	Analytical Result	Quantity	Unit of Measure	Condition	Comments	Photo Number
2-36	SA	2nd	Career Services 265	Miscellaneous	Tan carpet mastic	Throughout floor	No Asbestos Detected	290	SF	Good		24
2-36	SA	2nd	Career Services 265	Miscellaneous	White pipe seam sealant (on fiberglass insulation)	Above drop ceiling	No Asbestos Detected	20	LF	Good		41
AMA 2-37			Office 263									
2-37	SA	2nd	Office 263	Miscellaneous	Black floor tile mastic	Throughout floor	Previously Identified ACM	90	SF	Good	Briggs 1991 report	1
2-37	SA	2nd	Office 263	Miscellaneous	Drywall & drywall joint compound (newer/white)	Throughout walls	2% Chrysotile (Joint Compound)	280	SF	Good	Asbestos containing drywall joint compound	3
2-37	SA	2nd	Office 263	Miscellaneous	12"x12" Tan mottled floor tile	Throughout floor	2% Chrysotile	90	SF	Good		5
2-37	SA	2nd	Office 263	Surfacing	Spray-applied fireproofing insulation	Along north wall	No Asbestos Detected	180	SF	Good	Assumed present within exterior perimeter wall cavities	38
2-37	SA	2nd	Office 263	Miscellaneous	1'x1' Cratered/Pinholed ceiling tile	Along west wall	No Asbestos Detected	2	SF	Good		36
2-37	SA	2nd	Office 263	Miscellaneous	1'x1' Cratered/Pinholed ceiling tile	Ceiling throughout	No Asbestos Detected	88	SF	Good		36
2-37	SA	2nd	Office 263	Miscellaneous	Tan baseboard mastic	Throughout walls	No Asbestos Detected	38	LF	Good		26
2-37	SA	2nd	Office 263	Miscellaneous	Tan carpet mastic	Throughout floor	No Asbestos Detected	90	SF	Good		24
AMA 2-38			Office 264									
2-38	SA	2nd	Office 264	Miscellaneous	Black floor tile mastic	Throughout floor	Previously Identified ACM	90	SF	Good	Briggs 1991 report	1
2-38	SA	2nd	Office 264	Miscellaneous	Drywall & drywall joint compound (newer/white)	Throughout walls	2% Chrysotile (Joint Compound)	380	SF	Good	Asbestos containing drywall joint compound	3
2-38	SA	2nd	Office 264	Miscellaneous	12"x12" Tan mottled floor tile	Throughout floor	2% Chrysotile	90	SF	Good		5
2-38	SA	2nd	Office 264	Surfacing	Spray-applied fireproofing insulation	Along north wall	No Asbestos Detected	180	SF	Good	Assumed present within exterior perimeter wall cavities	38
2-38	SA	2nd	Office 264	Miscellaneous	1'x1' Cratered/Pinholed ceiling tile	Along west wall	No Asbestos Detected	2	SF	Good		36
2-38	SA	2nd	Office 264	Miscellaneous	1'x1' Cratered/Pinholed ceiling tile	Ceiling throughout	No Asbestos Detected	88	SF	Good		36
2-38	SA	2nd	Office 264	Miscellaneous	Tan baseboard mastic	Throughout walls	No Asbestos Detected	38	LF	Good		26
2-38	SA	2nd	Office 264	Miscellaneous	Tan carpet mastic	Throughout floor	No Asbestos Detected	90	SF	Good		24
AMA 2-39			Office 266									
2-39	SA	2nd	Office 266	Miscellaneous	Black floor tile mastic	Throughout floor	Previously Identified ACM	90	SF	Good	Briggs 1991 report	1
2-39	SA	2nd	Office 266	Miscellaneous	Drywall & drywall joint compound (newer/white)	Throughout walls	2% Chrysotile (Joint Compound)	380	SF	Good	Asbestos containing drywall joint compound	3
2-39	SA	2nd	Office 266	Miscellaneous	12"x12" Tan mottled floor tile	Throughout floor	2% Chrysotile	90	SF	Good		5
2-39	SA	2nd	Office 266	Surfacing	Spray-applied fireproofing insulation	Along north wall	No Asbestos Detected	180	SF	Good	Assumed present within exterior perimeter wall cavities	38
2-39	SA	2nd	Office 266	Miscellaneous	1'x1' Cratered/Pinholed ceiling tile	Along west wall	No Asbestos Detected	2	SF	Good		36
2-39	SA	2nd	Office 266	Miscellaneous	1'x1' Cratered/Pinholed ceiling tile	Ceiling throughout	No Asbestos Detected	88	SF	Poor: 8 SF damaged		36
2-39	SA	2nd	Office 266	Miscellaneous	Tan baseboard mastic	Throughout walls	No Asbestos Detected	38	LF	Good		26
2-39	SA	2nd	Office 266	Miscellaneous	Tan carpet mastic	Throughout floor	No Asbestos Detected	90	SF	Good		24
AMA 2-40			Office 268									
2-40	SA	2nd	Office 268	Miscellaneous	Black floor tile mastic	Throughout floor	Previously Identified ACM	90	SF	Good	Briggs 1991 report	1
2-40	SA	2nd	Office 268	Miscellaneous	Drywall & drywall joint compound (newer/white)	Throughout walls	2% Chrysotile (Joint Compound)	380	SF	Good	Asbestos containing drywall joint compound	3
2-40	SA	2nd	Office 268	Miscellaneous	12"x12" Tan mottled floor tile	Throughout floor	2% Chrysotile	90	SF	Good		5
2-40	SA	2nd	Office 268	Surfacing	Spray-applied fireproofing insulation	Along north wall	No Asbestos Detected	180	SF	Good	Assumed present within exterior perimeter wall cavities	38
2-40	SA	2nd	Office 268	Miscellaneous	1'x1' Cratered/Pinholed ceiling tile	Along west wall	No Asbestos Detected	2	SF	Good		36
2-40	SA	2nd	Office 268	Miscellaneous	1'x1' Cratered/Pinholed ceiling tile	Ceiling throughout	No Asbestos Detected	88	SF	Good		36

Table II
ACM Inventory Table
Montgomery College - Germantown Campus
Building 101 - Student Affairs and Science (SA)
20200 Observation Drive, Germantown, MD 20876
May 2021

AMA Area Designation	Building	Floor	Room Number	Category (AHERA Class)	Material Type	Location	Analytical Result	Quantity	Unit of Measure	Condition	Comments	Photo Number
2-40	SA	2nd	Office 268	Miscellaneous	Tan baseboard mastic	Throughout walls	No Asbestos Detected	38	LF	Good		26
2-40	SA	2nd	Office 268	Miscellaneous	Tan carpet mastic	Throughout floor	No Asbestos Detected	90	SF	Good		24
AMA 2-41			Security Office 268									
2-41	SA	2nd	Security Office 268	Miscellaneous	Drywall & drywall joint compound (newer/white)	Throughout walls	2% Chrysotile (Joint Compound)	460	SF	Good	Asbestos containing drywall joint compound	3
2-41	SA	2nd	Security Office 268	Miscellaneous	2'x4' Fissured/Pinholed ceiling tile (brown backing)	Throughout ceiling	No Asbestos Detected	130	SF	Good		32
2-41	SA	2nd	Security Office 268	Miscellaneous	Tan baseboard mastic	Throughout walls	No Asbestos Detected	46	LF	Good		26
2-41	SA	2nd	Security Office 268	Surfacing	Spray-applied fireproofing insulation	Along north wall	No Asbestos Detected	260	SF	Good		38
2-41	SA	2nd	Security Office 268	Miscellaneous	Tan carpet mastic	Throughout floor	No Asbestos Detected	130	SF	Good		24
AMA 2-42			Security Suite 269									
2-42	SA	2nd	Security Suite 269	Miscellaneous	Drywall & drywall joint compound (newer/white)	Throughout walls	2% Chrysotile (Joint Compound)	820	SF	Good	Asbestos containing drywall joint compound	3
2-42	SA	2nd	Security Suite 269	Miscellaneous	2'x4' Fissured/Pinholed ceiling tile (brown backing)	Throughout ceiling	No Asbestos Detected	400	SF	Poor: 12 SF damaged		32
2-42	SA	2nd	Security Suite 269	Miscellaneous	2'x4' Cratered/Pinholed ceiling tile (beige backing)	Along east wall	No Asbestos Detected	8	SF	Good		30
2-42	SA	2nd	Security Suite 269	Miscellaneous	Tan baseboard mastic	Throughout walls	No Asbestos Detected	82	LF	Good		26
2-42	SA	2nd	Security Suite 269	Surfacing	Spray-applied fireproofing insulation	Along north and west walls	No Asbestos Detected	280	SF	Good		38
2-42	SA	2nd	Security Suite 269	Miscellaneous	Tan carpet mastic	Throughout floor	No Asbestos Detected	410	SF	Good		24
AMA 2-43			Women's Locker Room 271									
2-43	SA	2nd	Women's Locker Room 271	Miscellaneous	Drywall & drywall joint compound (newer/white)	Throughout walls	2% Chrysotile (Joint Compound)	440	SF	Good	Asbestos containing drywall joint compound	3
2-43	SA	2nd	Women's Locker Room 271	Miscellaneous	2'x4' Fissured/Pinholed ceiling tile (brown backing)	Throughout ceiling	No Asbestos Detected	120	SF	Poor: 8 SF damaged		32
2-43	SA	2nd	Women's Locker Room 271	Miscellaneous	Tan baseboard mastic	Throughout walls	No Asbestos Detected	44	LF	Good		26
2-43	SA	2nd	Women's Locker Room 271	Surfacing	Spray-applied fireproofing insulation	Along west wall	No Asbestos Detected	200	SF	Good		38
2-43	SA	2nd	Women's Locker Room 271	Miscellaneous	12"x12" Tan with brown specks floor tile	Throughout floor	No Asbestos Detected	120	SF	Good		7
2-43	SA	2nd	Women's Locker Room 271	Miscellaneous	Tan floor tile mastic	Throughout floor	No Asbestos Detected	120	SF	Good		24
AMA 2-44			Storage 274									
2-44	SA	2nd	Storage 274	Miscellaneous	Drywall & drywall joint compound (newer/white)	Throughout walls	2% Chrysotile (Joint Compound)	360	SF	Good	Asbestos containing drywall joint compound	3
2-44	SA	2nd	Storage 274	Surfacing	Spray-applied fireproofing insulation	Along west wall	No Asbestos Detected	160	SF	Good	Assumed present within exterior perimeter wall cavities	38
2-44	SA	2nd	Storage 274	Miscellaneous	2'x4' Cratered/Pinholed ceiling tile (brown backing)	Throughout ceiling	No Asbestos Detected	80	SF	Poor: 8 SF damaged		31
2-44	SA	2nd	Storage 274	Miscellaneous	Tan baseboard mastic	Throughout walls	No Asbestos Detected	36	LF	Good		26
2-44	SA	3rd	Storage 274	Miscellaneous	Tan floor tile mastic	Throughout floor	No Asbestos Detected	80	SF	Good		24
2-44	SA	2nd	Storage 274	Miscellaneous	12"x12" Light gray mottled floor tile	Throughout floor	No Asbestos Detected	80	SF	Good		20
2-44	SA	2nd	Storage 274	Miscellaneous	Gray metal duct seam sealant	Throughout, above drop ceiling	No Asbestos Detected	10	SF	Good		42

Table II
ACM Inventory Table
Montgomery College - Germantown Campus
Building 101 - Student Affairs and Science (SA)
20200 Observation Drive, Germantown, MD 20876
May 2021

AMA Area Designation	Building	Floor	Room Number	Category (AHERA Class)	Material Type	Location	Analytical Result	Quantity	Unit of Measure	Condition	Comments	Photo Number
AMA 2-45			Men's Locker Room 273									
2-45	SA	2nd	Men's Locker Room 273	Miscellaneous	Drywall & drywall joint compound (newer/white)	Throughout walls	2% Chrysotile (Joint Compound)	440	SF	Good	Asbestos containing drywall joint compound	3
2-45	SA	2nd	Men's Locker Room 273	Miscellaneous	2'x4' Fissured/Pinholed ceiling tile (brown backing)	Throughout ceiling	No Asbestos Detected	44	SF	Good		32
2-45	SA	2nd	Men's Locker Room 273	Miscellaneous	2'x4' Cratered/Pinholed ceiling tile (brown backing)	Throughout ceiling	No Asbestos Detected	12	SF	Good		31
2-45	SA	2nd	Men's Locker Room 273	Miscellaneous	Tan baseboard mastic	Throughout walls	No Asbestos Detected	44	LF	Good		26
2-45	SA	2nd	Men's Locker Room 273	Miscellaneous	2'x4' Cratered/Pinholed ceiling tile (beige backing)	Throughout ceiling	No Asbestos Detected	28	SF	Fair: 4 SF damaged		30
2-45	SA	2nd	Men's Locker Room 273	Miscellaneous	12"x12" Beige mottled floor tile	Throughout floor	No Asbestos Detected	120	SF	Good		8
2-45	SA	2nd	Men's Locker Room 273	Miscellaneous	Tan floor tile mastic	Throughout floor	No Asbestos Detected	120	SF	Good		24
2-45	SA	2nd	Men's Locker Room 273	Miscellaneous	2'x4' Fissured/Pinholed ceiling tile (beige backing)	Along south wall	No Asbestos Detected	8	SF	Good		33
2-45	SA	2nd	Men's Locker Room 273	Miscellaneous	White pipe seam sealant (on fiberglass insulation)	Above drop ceiling	No Asbestos Detected	10	LF	Fair: 1 LF damaged		41
AMA 2-46			Security Break Room 272									
2-46	SA	2nd	Security Break Room 272	Miscellaneous	Drywall & drywall joint compound (newer/white)	Throughout walls	2% Chrysotile (Joint Compound)	700	SF	Good	Asbestos containing drywall joint compound	3
2-46	SA	2nd	Security Break Room 272	Miscellaneous	2'x4' Fissured/Pinholed ceiling tile (brown backing)	Throughout ceiling	No Asbestos Detected	32	SF	Good		32
2-46	SA	2nd	Security Break Room 272	Miscellaneous	2'x4' Cratered/Pinholed ceiling tile (brown backing)	Southeast corner of drop ceiling	No Asbestos Detected	8	SF	Good		31
2-46	SA	2nd	Security Break Room 272	Miscellaneous	Tan baseboard mastic	Throughout walls	No Asbestos Detected	70	LF	Good		26
2-46	SA	2nd	Security Break Room 272	Miscellaneous	12"x12" Beige mottled floor tile	Throughout floor	No Asbestos Detected	300	SF	Good		8
2-46	SA	2nd	Security Break Room 272	Miscellaneous	Tan floor tile mastic	Throughout floor	No Asbestos Detected	300	SF	Good		24
2-46	SA	2nd	Security Break Room 272	Miscellaneous	2'x4' Fissured/Pinholed ceiling tile (beige backing)	Throughout ceiling	No Asbestos Detected	260	SF	Good		33
AMA 2-47			Mail Room 270									
2-47	SA	2nd	Mail Room 270	Miscellaneous	Drywall & drywall joint compound (newer/white)	Throughout walls	2% Chrysotile (Joint Compound)	640	SF	Good	Asbestos containing drywall joint compound	3
2-47	SA	2nd	Mail Room 270	Miscellaneous	2'x4' Fissured/Pinholed ceiling tile (beige backing)	Throughout ceiling	No Asbestos Detected	40	SF	Good		33
2-47	SA	2nd	Mail Room 270	Miscellaneous	2'x4' Fissured/Pinholed ceiling tile (brown backing)	Throughout ceiling	No Asbestos Detected	40	SF	Good		32
2-47	SA	2nd	Mail Room 270	Miscellaneous	2'x4' Cratered/Pinholed ceiling tile (brown backing)	Throughout ceiling	No Asbestos Detected	200	SF	Good		31
2-47	SA	2nd	Mail Room 270	Miscellaneous	Tan baseboard mastic	Throughout walls	No Asbestos Detected	64	LF	Good		26
2-47	SA	2nd	Mail Room 270	Miscellaneous	White pipe seam sealant (on fiberglass insulation)	Above drop ceiling	No Asbestos Detected	125	LF	Good		41
2-47	SA	2nd	Mail Room 270	Miscellaneous	Gray metal duct seam sealant	Throughout, above drop ceiling	No Asbestos Detected	10	SF	Good		42
2-47	SA	2nd	Mail Room 270	Miscellaneous	12"x12" Beige mottled floor tile	Throughout floor	No Asbestos Detected	240	SF	Good		8
2-47	SA	2nd	Mail Room 270	Miscellaneous	Tan floor tile mastic	Throughout floor	No Asbestos Detected	240	SF	Good		24

Table II
ACM Inventory Table
Montgomery College - Germantown Campus
Building 101 - Student Affairs and Science (SA)
20200 Observation Drive, Germantown, MD 20876
May 2021

AMA Area Designation	Building	Floor	Room Number	Category (AHERA Class)	Material Type	Location	Analytical Result	Quantity	Unit of Measure	Condition	Comments	Photo Number
AMA 2-48			Corridors 294, 295, & 298									
2-48	SA	2nd	Corridors 294, 295, & 298	Miscellaneous	Black floor tile mastic	Throughout floor	Previously Identified ACM	2,305	SF	Good	Briggs 1991 report	1
2-48	SA	2nd	Corridors 294, 295, & 298	Miscellaneous	12"x12" Tan mottled floor tile	Throughout floor	2% Chrysotile	2,100	SF	Poor: 35 SF damaged		5
2-48	SA	2nd	Corridors 294, 295, & 298	Miscellaneous	Drywall & drywall joint compound (newer/white)	Throughout walls	2% Chrysotile (Joint Compound)	6,000	SF	Good	Asbestos containing drywall joint compound	3
2-48	SA	2nd	Corridors 294, 295, & 298	Miscellaneous	12"x12" Beige mottled floor tile	Floor at doors throughout	No Asbestos Detected	155	SF	Good	Adhered to asbestos-containing black floor tile mastic	8
2-48	SA	2nd	Corridors 294, 295, & 298	Miscellaneous	12"x12" Gray with green specks mottled floor tile	South end of offshoot halls	No Asbestos Detected	40	SF	Good	Adhered to asbestos-containing black floor tile mastic	12
2-48	SA	2nd	Corridors 294, 295, & 298	Miscellaneous	12"x12" Tan with brown specks mottled floor tile	Along west wall in north offshoot	No Asbestos Detected	10	SF	Good	Adhered to asbestos-containing black floor tile mastic	7
2-48	SA	2nd	Corridors 294, 295, & 298	Miscellaneous	2'x4' Fissured/Pinholed ceiling tile (brown backing)	Throughout ceiling	No Asbestos Detected	240	SF	Poor: 24 SF damaged		32
2-48	SA	2nd	Corridors 294, 295, & 298	Miscellaneous	2'x4' Cratered/Pinholed ceiling tile (brown backing)	Throughout ceiling	No Asbestos Detected	1,535	SF	Poor: 48 SF damaged		31
2-48	SA	2nd	Corridors 294, 295, & 298	Miscellaneous	2'x4' Textured/Pinholed ceiling tile	Drop ceiling in north offshoot	No Asbestos Detected	16	SF	Good		28
2-48	SA	2nd	Corridors 294, 295, & 298	Miscellaneous	2'x4' Fissured/Pinholed ceiling tile (beige backing)	Throughout ceiling	No Asbestos Detected	450	SF	Poor: 16 SF damaged		33
2-48	SA	2nd	Corridors 294, 295, & 298	Miscellaneous	2'x4' Cratered/Pinholed ceiling tile (beige backing)	Drop ceiling in south offshoot and south end	No Asbestos Detected	60	SF	Good		30
2-48	SA	2nd	Corridors 294, 295, & 298	Miscellaneous	Tan baseboard mastic	Throughout walls	No Asbestos Detected	600	LF	Good		26
2-48	SA	2nd	Corridors 294, 295, & 298	Miscellaneous	White pipe seam sealant (on fiberglass insulation)	Above drop ceiling	No Asbestos Detected	625	LF	Fair: 10 LF damaged		41
2-48	SA	2nd	Corridors 294, 295, & 298	Miscellaneous	Gray metal duct seam sealant	Throughout, above drop ceiling	No Asbestos Detected	10	SF	Good		42
2-48	SA	2nd	Corridors 294, 295, & 298	Miscellaneous	White duct seam sealant (on foil fiberglass insulation)	Above drop ceiling at east end	No Asbestos Detected	5	LF	Good		39
All Floors			Stairs & Elevator									
AMA A-01			ST2 Stair 2									
A-01	SA	2nd	ST2 Stair 2	Miscellaneous	Black floor tile mastic	Floor at second floor	Previously Identified ACM	70	SF	Good	Briggs 1991 report	1
A-01	SA	2nd	ST2 Stair 2	Miscellaneous	Brown interior window system caulk	Along north wall	3%-4% Chrysotile	4	Window Systems	Good	4 @ 4'x8' Windows	2
A-01	SA	2nd	ST2 Stair 2	Miscellaneous	Drywall & drywall joint compound (newer/white)	Ceiling bulkheads throughout	2% Chrysotile (Joint Compound)	300	SF	Good	Asbestos containing drywall joint compound	3
A-01	SA	2nd	ST2 Stair 2	Miscellaneous	12"x12" Tan mottled floor tile	Floor at second floor	2% Chrysotile	62	SF	Good		5
A-01	SA	2nd	ST2 Stair 2	Miscellaneous	12"x12" Beige mottled floor tile	Floor at second floor	No Asbestos Detected	8	SF	Fair: 1 SF damaged	Adhered to asbestos-containing black floor tile mastic	8
A-01	SA	2nd	ST2 Stair 2	Surfacing	Spray-applied fireproofing insulation	Along north, east and west walls	No Asbestos Detected	600	SF	Good	Assumed present within exterior perimeter wall cavities	38
A-01	SA	2nd	ST2 Stair 2	Miscellaneous	2'x4' Cratered/Pinholed ceiling tile (brown backing)	Drop ceiling at second floor	No Asbestos Detected	100	SF	Good		31
A-01	SA	2nd	ST2 Stair 2	Miscellaneous	Tan baseboard mastic	Throughout walls	No Asbestos Detected	60	LF	Fair: 3 LF damaged		26

Table II
ACM Inventory Table
Montgomery College - Germantown Campus
Building 101 - Student Affairs and Science (SA)
20200 Observation Drive, Germantown, MD 20876
May 2021

AMA Area Designation	Building	Floor	Room Number	Category (AHERA Class)	Material Type	Location	Analytical Result	Quantity	Unit of Measure	Condition	Comments	Photo Number
A-01	SA	2nd	ST2 Stair 2	Miscellaneous	12"x12" Tan with white specks mottled floor tile	Throughout floor at first floor	No Asbestos Detected	80	SF	Good		21
A-01	SA	2nd	ST2 Stair 2	Miscellaneous	Tan floor tile mastic	Throughout floor at first floor	No Asbestos Detected	80	SF	Good		24
A-01	SA	2nd	ST2 Stair 2	Miscellaneous	Brown baseboard mastic	Along east wall on first floor	No Asbestos Detected	10	LF	Fair: 1 LF damaged		27
A-01	SA	2nd	ST2 Stair 2	Miscellaneous	White wall caulk	Throughout walls	No Asbestos Detected	150	LF	Good		47
AMA A-02			ST3 Stair 3									
A-02	SA	2nd	ST3 Stair 3	Miscellaneous	Black floor tile mastic	Throughout floor	Previously Identified ACM	75	SF	Good	Briggs 1991 report	1
A-02	SA	2nd	ST3 Stair 3	Miscellaneous	12"x12" Tan mottled floor tile	Floor at second floor	2% Chrysotile	70	SF	Good		5
A-02	SA	2nd	ST3 Stair 3	Miscellaneous	Brown interior window system caulk	Along north wall	3%-4% Chrysotile	4	Window Systems	Good	4 @ 4'x8' Windows	2
A-02	SA	2nd	ST3 Stair 3	Miscellaneous	Drywall & drywall joint compound (newer/white)	Ceiling bulkheads throughout	2% Chrysotile (Joint Compound)	300	SF	Good	Asbestos containing drywall joint compound	3
A-02	SA	2nd	ST3 Stair 3	Surfacing	Spray-applied fireproofing insulation	Along north, east and west walls	No Asbestos Detected	600	SF	Good	Assumed present within exterior perimeter wall cavities	38
A-02	SA	2nd	ST3 Stair 3	Miscellaneous	2'x4' Cratered/Pinholed ceiling tile (brown backing)	Drop ceiling at second floor	No Asbestos Detected	100	SF	Poor: 8 SF damaged		31
A-02	SA	2nd	ST3 Stair 3	Miscellaneous	Tan baseboard mastic	Throughout walls	No Asbestos Detected	60	LF	Fair: 3 LF damaged		26
A-02	SA	2nd	ST3 Stair 3	Miscellaneous	12"x12" Tan with white specks mottled floor tile	Throughout floor at first floor	No Asbestos Detected	80	SF	Good		21
A-02	SA	2nd	ST3 Stair 3	Miscellaneous	Tan floor tile mastic	Throughout floor at first floor	No Asbestos Detected	80	SF	Good		24
A-02	SA	2nd	ST3 Stair 3	Miscellaneous	White wall caulk	Throughout walls	No Asbestos Detected	150	LF	Good		47
AMA A-03			E3 Elevator 3									
A-03	SA	AF	E3 Elevator 3	Miscellaneous	Elevator cab wall insulation (assumed)	Throughout cab walls	Assumed ACM	250	SF	Good	Assumed ACM/Present	15
A-03	SA	AF	E3 Elevator 3	Miscellaneous	Elevator door insulation (assumed)	First and second floor elevator doors	Assumed ACM	100	SF	Good	Assumed ACM/Present	14
A-03	SA	AF	E3 Elevator 3	Miscellaneous	Floor sheet mastic (assumed)	Throughout cab floor	Assumed ACM	30	SF	Good	Assumed ACM/Present	15

TABLE III: ASBESTOS-CONTAINING MATERIALS QUANTITY SUMMARY TABLE

Table III
ACM Quantity Summary Table
Montgomery College - Germantown Campus
Building #101 - Student Affairs and Science (SA)
20200 Observation Drive, Germantown, MD 20876
May 2021

AMA Area Designation	Room Number	Category (AHERA Class)	Material Type	Location	Analytical Result	Quantity	Unit of Measure	Condition	Comments	Photo Number
First: 3, 4, 6, 11-17, 19, 22-24, 27, 32-39, 41, 42, 47, 54-60, 64 Second: 2-6, 8, 10-12, 15-29, 32-40, 48 All: A-01, A-02	Office 139A	Miscellaneous	Black floor tile mastic	Throughout floor	Previously Identified ACM	16,950	SF	Good	Briggs 1991 report	1
First: Throughout all areas Second: Throughout all areas All: Throughout all areas	Throughout all floors	Miscellaneous	Drywall & drywall joint compound (newer/white)	Throughout walls & ceilings	2% Chrysotile (Joint Compound)	77,159	SF	Good	Asbestos containing drywall joint compound	3
First: 1-21 Second: 2-13, 2-14	Storage 126 Women's Restroom 245 Storage 246	Miscellaneous	Drywall & drywall joint compound (older/brown)	Throughout walls and ceiling	2% Chrysotile (Joint Compound)	1,225	SF	Good	Asbestos-containing drywall joint compound	3
First: 6, 11-17, 33, 64 Second: 2-6, 8, 10-12, 15-28, 32-40, 48 All: 1, 2	Office 138	Miscellaneous	12"x12" Tan mottled floor tile	Throughout floor	2% Chrysotile	10,279	SF	Good		5
All: A-01, A-02	ST2 Stair 2 ST3 Stair 3	Miscellaneous	Brown interior window system caulk	Along north wall	3%-4% Chrysotile	8	Window Systems	Good	8 @ 4'x8' Windows	2
First: 1-03	Office 139A	Miscellaneous	Tan carpet mastic	Throughout floor	No Asbestos Detected	260	SF	Good	Over asbestos-containing black floor tile mastic	24
First: 1-27	100 Lobby 101 Welcome Center 190 Corridor	Miscellaneous	Tan floor tile mastic	Throughout floor	No Asbestos Detected	2165	SF	Good	Over asbestos-containing black floor tile mastic	24
First: 22, 47 Second: 8, 48 All: 1	Cashier 130	Miscellaneous	12"x12" Beige mottled floor tile	Throughout floor	No Asbestos Detected	728	SF	Good	Adhered to asbestos-containing black floor tile mastic	8
Second: 2-48	Corridors 294, 295, & 298	Miscellaneous	12"x12" Gray with green specks mottled floor tile	South end of offshoot halls	No Asbestos Detected	40	SF	Good	Adhered to asbestos-containing black floor tile mastic	12
First: 1-59 & 1-60	Student Life Suite 113F1	Miscellaneous	12"x12" Green with black dots floor tile	Throughout floor	No Asbestos Detected	300	SF	Good	Adhered to asbestos-containing black floor tile mastic	12
First: 1-27 Second: 2-08	100 Lobby 101 Welcome Center 190 Corridor DSS Suite 240	Miscellaneous	12"x12" Light gray mottled floor tile	SE corner of Lobby 191	No Asbestos Detected	100	SF	Good	Adhered to asbestos-containing black floor tile mastic	20
First: 1-19	Corridor 192	Miscellaneous	12"x12" Pink with black dots floor tile	SE corner by suite 139	No Asbestos Detected	10	SF	Good	Adhered to asbestos-containing black floor tile mastic	6
First: 32, 34-39, 41, 54-58, 64 Second: 29	Shared Storage 261	Miscellaneous	12"x12" Tan straited floor tile	Throughout floor	No Asbestos Detected	1,714	SF	Good	Adhered to asbestos-containing black floor tile mastic	9
First: 19, 23, 24 Second: 48	Corridor 192	Miscellaneous	12"x12" Tan with brown specks floor tile	Throughout floor	No Asbestos Detected	1,240	SF	Good	Adhered to asbestos-containing black floor tile mastic	7
First: 1-27	100 Lobby 101 Welcome Center 190 Corridor	Miscellaneous	12"x12" Tan with white specks floor tile	Throughout floor	No Asbestos Detected	2100	SF	Good	Adhered to asbestos-containing black floor tile mastic	21
First: 1-42	Office 109A	Miscellaneous	12"x12" White with grey streaks floor tile	East Throughout floor	No Asbestos Detected	60	SF	Good	Adhered to asbestos-containing black floor tile mastic	10
First: 1-19	Corridor 192	Miscellaneous	12"x12" Yellow with black dots floor tile	SE corner by suite 139	No Asbestos Detected	14	SF	Good	Adhered to asbestos-containing black floor tile mastic	6
First: 2-5, 14-17, 19, 22-24, 27, 34-37, 41, 54-59, 61	Conference 139C	Miscellaneous	Brown ceiling deck insulation pin mastic (assumed)	Throughout pitched ceiling deck areas	Assumed ACM	940	SF		Inaccessible Assumed ACM/Present	18
First: 1-02, 1-17	Conference 139C Conference Room 133	Miscellaneous	Chalkboard/Tackboard/Whiteboard mastic (assumed ACM/Present)	Along north & east walls	Assumed ACM	2	Board	Good	2 @ 4'x16' Board	17
A-03	E3 Elevator 3	Miscellaneous	Elevator cab wall insulation (assumed)	Throughout cab walls	Assumed ACM	250	SF	Good	Assumed ACM/Present	15
A-03	E3 Elevator 3	Miscellaneous	Elevator door insulation (assumed)	First and second floor elevator doors	Assumed ACM	100	SF	Good	Assumed ACM/Present	14
A-03	E3 Elevator 3	Miscellaneous	Floor sheet mastic (assumed)	Throughout cab floor	Assumed ACM	30	SF	Good	Assumed ACM/Present	15

Table III - 1

Table III
ACM Quantity Summary Table
Montgomery College - Germantown Campus
Building #101 - Student Affairs and Science (SA)
20200 Observation Drive, Germantown, MD 20876
May 2021

AMA Area Designation	Room Number	Category (AHERA Class)	Material Type	Location	Analytical Result	Quantity	Unit of Measure	Condition	Comments	Photo Number
First: 2-5, 14-17, 19, 22-24, 27, 34-37, 41, 54-59, 61	Conference 139C	Miscellaneous	Gypsum ceiling deck (assumed ACM/Present)	Throughout pitched ceiling deck areas	Assumed ACM	6,500	SF	Good	Inaccessible Assumed ACM/Present	No Photo
First: 1-30	Building Services 107/107A	Miscellaneous	Mirror mastic (assumed)	Along east wall	Assumed ACM	1	Mirror	Good	1 @ 2'x3' Mirror Assumed ACM/Present	16

APPENDIX A: ASBESTOS-CONTAINING MATERIALS DOCUMENTATION



CERTIFICATE OF ANALYSIS

Chain of Custody: 327217
Client: Aerosol Monitoring & Analysis, Inc
Address: PO Box 646
1331 Ashton Road
Hanover, MD 21076
Attention: Jorge Lopez

Job Name: MC Germantown Campus - SA
Building
Job Location: 20200 Observation Drive,
Germantown, MD
Job Number: 20263
P.O. Number: Not Provided

Date Submitted: 05/21/2021
Date Analyzed: 05/26/2021
Report Date: 05/26/2021
Date Sampled: 05/20/2021 - 05/21/2021
Person Submitting: Bryan Smalls

Summary of Polarized Light Microscopy

AMA Sample Number	Client Sample Number	Total Asbestos	Chrysotile Percent	Amosite Percent	Crocidolite Percent	Other Asbestos Percent	Mineral Wool Percent	Fiberglass Percent	Organic Percent	Synthetic Percent	Other Percent	Particulate Percent	Sample Type	Sample Color	Homogeneity	Analyst ID	Comments
327217-1	202630520-01	NAD	--	--	--	--	--	--	--	--	--	100	JC	White	Homogeneous	PC	
327217-2	202630520-02	NAD	--	--	--	--	--	--	--	--	--	100	JC	White	Homogeneous	PC	
327217-3	202630520-03	NAD	--	--	--	--	3	--	--	--	2	95	SSL	White	Homogeneous	PC	
327217-4	202630520-04	NAD	--	--	--	--	3	--	--	--	2	95	SSL	White	Homogeneous	PC	
327217-5	202630520-05	NAD	--	--	--	--	--	--	--	--	--	100	SSL	Gray	Homogeneous	PC	
327217-6	202630520-06	NAD	--	--	--	--	--	--	--	--	--	100	SSL	Gray	Homogeneous	PC	
327217-7	202630520-07	NAD	--	--	--	--	--	--	30	--	--	70	SPAFP	Brown	Homogeneous	PC	
327217-8	202630520-08	NAD	--	--	--	--	--	--	30	--	--	70	SPAFP	Brown	Homogeneous	PC	
327217-9	202630520-09	NAD	--	--	--	--	--	--	30	--	--	70	SPAFP	Brown	Homogeneous	PC	
327217-10	202630520-10	NAD	--	--	--	--	--	--	10	--	--	90	DW	Multi	Layered	PC	
327217-11	202630520-11	2	2	--	--	--	--	--	--	--	--	98	JC	Beige	Homogeneous	PC	
327217-12	202630520-12	NAD	--	--	--	--	--	--	10	--	--	90	DW	Multi	Layered	PC	
327217-13	202630520-13	2	2	--	--	--	--	--	--	--	--	98	JC	Beige	Homogeneous	PC	
327217-14	202630520-14	NAD	--	--	--	--	--	--	--	--	--	100	Grout	White	Homogeneous	PC	
327217-15	202630520-15	NAD	--	--	--	--	--	--	TR	--	--	100	MS	Yellow	Homogeneous	PC	
327217-16	202630520-16	NAD	--	--	--	--	--	--	10	--	--	90	DW	Multi	Layered	PC	
327217-17	202630520-17	NAD	--	--	--	--	--	--	--	--	--	100	JC	Beige	Homogeneous	PC	
327217-18	202630520-18	NAD	--	--	--	--	--	--	10	--	--	90	DW	Multi	Layered	PC	
327217-19	202630520-19	NAD	--	--	--	--	--	--	--	--	--	100	JC	White	Homogeneous	PC	
327217-20	202630520-20	NAD	--	--	--	--	--	--	--	--	--	100	Grout	White	Homogeneous	PC	
327217-21	202630520-21	NAD	--	--	--	--	--	--	--	--	--	100	MS	Yellow	Homogeneous	SC	
327217-22	202630520-22	NAD	--	--	--	--	--	--	--	--	--	100	CK	White	Homogeneous	SC	



CERTIFICATE OF ANALYSIS

Chain of Custody: 327217
Client: Aerosol Monitoring & Analysis, Inc
Address: PO Box 646
1331 Ashton Road
Hanover, MD 21076
Attention: Jorge Lopez

Job Name: MC Germantown Campus - SA
Building
Job Location: 20200 Observation Drive,
Germantown, MD
Job Number: 20263
P.O. Number: Not Provided

Date Submitted: 05/21/2021
Date Analyzed: 05/26/2021
Report Date: 05/26/2021
Date Sampled: 05/20/2021 - 05/21/2021
Person Submitting: Bryan Smalls

Summary of Polarized Light Microscopy

AMA Sample Number	Client Sample Number	Total Asbestos	Chrysotile Percent	Amosite Percent	Crocidolite Percent	Other Asbestos Percent	Mineral Wool Percent	Fiberglass Percent	Organic Percent	Synthetic Percent	Other Percent	Particulate Percent	Sample Type	Sample Color	Homogeneity	Analyst ID	Comments
327217-23	202630520-23	NAD	--	--	--	--	--	--	--	--	--	100	CK	White	Homogeneous	SC	
327217-24	202630520-24	NAD	--	--	--	--	--	--	--	--	--	100	MS	Tan	Homogeneous	SC	
327217-25	202630520-25	NAD	--	--	--	--	--	--	--	--	2	98	MS	Brown	Homogeneous	SC	
327217-26	202630520-26	NAD	--	--	--	--	--	--	--	--	--	100	MS	Tan	Homogeneous	SC	
327217-27	202630520-27	NAD	--	--	--	--	--	--	--	--	3	97	MS	Brown	Homogeneous	SC	
327217-28	202630520-28	NAD	--	--	--	--	--	--	--	--	--	100	CM	Tan	Homogeneous	SC	
327217-29	202630520-29	NAD	--	--	--	--	--	--	--	--	--	100	CM	Tan	Homogeneous	SC	
327217-30	202630520-30	4	4	--	--	--	--	--	--	--	--	96	CK	Brown	Homogeneous	SC	
327217-31	202630520-31	3	3	--	--	--	--	--	--	--	--	97	CK	Brown	Homogeneous	SC	
327217-32	202630520-32	NAD	--	--	--	--	--	--	--	--	--	100	FT	White	Homogeneous	SC	
327217-33	202630520-33	NAD	--	--	--	--	--	--	--	--	--	100	FT	White	Homogeneous	SC	
327217-34	202630520-34	NAD	--	--	--	--	--	--	--	--	--	100	MS	Tan	Homogeneous	SC	
327217-35	202630520-35	NAD	--	--	--	--	--	--	--	--	--	100	MS	Tan	Homogeneous	SC	
327217-36	202630520-36	NAD	--	--	--	--	20	--	30	--	--	50	CT	Multi	Layered	SC	
327217-37	202630520-37	NAD	--	--	--	--	20	--	30	--	--	50	CT	Multi	Layered	SC	
327217-38	202630520-38	NAD	--	--	--	--	--	--	--	--	--	100	SC	Gray	Homogeneous	SC	
327217-39	202630520-39	NAD	--	--	--	--	--	--	--	--	--	100	SC	Gray	Homogeneous	SC	
327217-40	202630520-40	NAD	--	--	--	--	--	5	--	--	--	95	FS	Red	Homogeneous	SC	
327217-41	202630520-41	NAD	--	--	--	--	--	5	--	--	--	95	FS	Red	Homogeneous	SC	
327217-42	202630520-42	NAD	--	--	--	--	30	--	30	--	--	40	CT	Multi	Layered	SC	
327217-43	202630520-43	NAD	--	--	--	--	30	--	30	--	--	40	CT	Multi	Layered	SC	
327217-44	202630520-44	NAD	--	--	--	--	--	--	--	--	--	100	FT	Multi	Homogeneous	SC	



CERTIFICATE OF ANALYSIS

Chain of Custody: 327217
Client: Aerosol Monitoring & Analysis, Inc
Address: PO Box 646
1331 Ashton Road
Hanover, MD 21076
Attention: Jorge Lopez

Job Name: MC Germantown Campus - SA
Building
Job Location: 20200 Observation Drive,
Germantown, MD
Job Number: 20263
P.O. Number: Not Provided

Date Submitted: 05/21/2021
Date Analyzed: 05/26/2021
Report Date: 05/26/2021
Date Sampled: 05/20/2021 - 05/21/2021
Person Submitting: Bryan Smalls

Summary of Polarized Light Microscopy

AMA Sample Number	Client Sample Number	Total Asbestos	Chrysotile Percent	Amosite Percent	Crocidolite Percent	Other Asbestos Percent	Mineral Wool Percent	Fiberglass Percent	Organic Percent	Synthetic Percent	Other Percent	Particulate Percent	Sample Type	Sample Color	Homogeneity	Analyst ID	Comments
327217-45	202630520-45	NAD	--	--	--	--	--	--	--	--	--	100	FT	Multi	Layered	SC	
327217-46	202630520-46	NAD	--	--	--	--	--	--	--	--	--	100	FT	Multi	Homogeneous	SC	
327217-47	202630520-47	NAD	--	--	--	--	--	--	--	--	--	100	FT	Multi	Homogeneous	SC	
327217-48	202630520-48	NAD	--	--	--	--	--	--	--	--	--	100	FT	Multi	Homogeneous	SC	
327217-49	202630520-49	NAD	--	--	--	--	--	--	--	--	--	100	FT	Multi	Homogeneous	SC	
327217-50	202630520-50	NAD	--	--	--	--	--	--	--	--	--	100	FT	Gray	Homogeneous	SC	
327217-51	202630520-51	NAD	--	--	--	--	--	--	--	--	--	100	FT	Gray	Homogeneous	SC	
327217-52	202630520-52	NAD	--	--	--	--	--	--	--	--	--	100	CM	Blue	Homogeneous	SC	
327217-53	202630520-53	NAD	--	--	--	--	--	--	--	--	--	100	CM	Blue	Homogeneous	SC	
327217-54	202630520-54	NAD	--	--	--	--	--	--	--	--	--	100	FT	Tan	Homogeneous	SC	
327217-55	202630520-55	NAD	--	--	--	--	--	--	--	--	--	100	FT	Tan	Homogeneous	SC	
327217-56	202630520-56	NAD	--	--	--	--	20	--	30	--	--	50	CT	Multi	Layered	SC	
327217-57	202630520-57	NAD	--	--	--	--	20	--	30	--	--	50	CT	Multi	Layered	SC	
327217-58	202630520-58	NAD	--	--	--	--	30	--	30	--	--	40	CT	Multi	Layered	SC	
327217-59	202630520-59	NAD	--	--	--	--	30	--	30	--	--	40	CT	Multi	Layered	SC	
327217-60	202630520-60	NAD	--	--	--	--	20	--	30	--	--	50	CT	Multi	Layered	SC	
327217-61	202630520-61	NAD	--	--	--	--	20	--	30	--	--	50	CT	Multi	Layered	SC	
327217-62	202630520-62	NAD	--	--	--	--	15	--	35	--	--	50	CT	Multi	Layered	SC	
327217-63	202630520-63	NAD	--	--	--	--	20	--	30	--	--	50	CT	Multi	Layered	SC	
327217-64	202630520-64	NAD	--	--	--	--	20	--	30	--	--	50	CT	Multi	Layered	SC	
327217-65	202630520-65	NAD	--	--	--	--	15	--	35	--	--	50	CT	Multi	Layered	SC	
327217-66	202630520-66	NAD	--	--	--	--	15	--	30	--	--	55	CT	Multi	Layered	SC	



CERTIFICATE OF ANALYSIS

Chain of Custody: 327217
Client: Aerosol Monitoring & Analysis, Inc
Address: PO Box 646
1331 Ashton Road
Hanover, MD 21076
Attention: Jorge Lopez

Job Name: MC Germantown Campus - SA
Building
Job Location: 20200 Observation Drive,
Germantown, MD
Job Number: 20263
P.O. Number: Not Provided

Date Submitted: 05/21/2021
Date Analyzed: 05/26/2021
Report Date: 05/26/2021
Date Sampled: 05/20/2021 - 05/21/2021
Person Submitting: Bryan Smalls

Summary of Polarized Light Microscopy

AMA Sample Number	Client Sample Number	Total Asbestos	Chrysotile Percent	Amosite Percent	Crocidolite Percent	Other Asbestos Percent	Mineral Wool Percent	Fiberglass Percent	Organic Percent	Synthetic Percent	Other Percent	Particulate Percent	Sample Type	Sample Color	Homogeneity	Analyst ID	Comments
327217-67	202630520-67	NAD	--	--	--	--	30	--	30	--	--	40	CT	Multi	Layered	SC	
327217-68	202630520-68	2	2	--	--	--	--	--	--	--	--	98	FT	Tan	Homogeneous	SC	
327217-69	202630520-69	2	2	--	--	--	--	--	--	--	--	98	FT	Tan	Homogeneous	SC	
327217-70	202630520-70	NAD	--	--	--	--	--	--	--	--	--	100	FT	Beige	Homogeneous	SC	
327217-71	202630520-71	NAD	--	--	--	--	--	--	--	--	--	100	FT	Beige	Homogeneous	SC	
327217-72	202630520-72	NAD	--	--	--	--	--	--	--	--	--	100	FT	Tan	Homogeneous	SC	
327217-73	202630520-73	NAD	--	--	--	--	--	--	--	--	--	100	FT	Tan	Homogeneous	SC	
327217-74	202630520-74	NAD	--	--	--	--	--	--	--	--	--	100	FT	Multi	Homogeneous	SC	
327217-75	202630520-75	NAD	--	--	--	--	--	--	--	--	--	100	FT	Multi	Homogeneous	SC	
327217-76	202630520-76	NAD	--	--	--	--	--	--	--	--	--	100	FT	Off-White	Homogeneous	SC	
327217-77	202630520-77	NAD	--	--	--	--	--	--	--	--	--	100	FT	Off-White	Homogeneous	SC	
327217-78	202630520-78	NAD	--	--	--	--	--	--	--	--	--	100	CK	White	Homogeneous	SC	
327217-79	202630520-79	NAD	--	--	--	--	--	--	--	--	--	100	CK	White	Homogeneous	SC	
327217-80	202630520-80	NAD	--	--	--	--	--	--	--	--	--	100	FT	Green	Homogeneous	SC	
327217-81	202630520-81	NAD	--	--	--	--	--	--	--	--	--	100	FT	Green	Homogeneous	SC	
327217-82	202630520-82	NAD	--	--	--	--	30	--	30	--	--	40	CT	Multi	Layered	SC	
327217-83	202630520-83	NAD	--	--	--	--	30	--	30	--	--	40	CT	Multi	Layered	SC	
327217-84	202630520-84	NAD	--	--	--	--	20	--	30	--	--	50	CT	Multi	Layered	SC	
327217-85	202630520-85	NAD	--	--	--	--	30	--	30	--	--	40	CT	Multi	Layered	SC	
327217-86	202630520-86	NAD	--	--	--	--	--	--	60	--	--	40	SPOFP	Gray	Homogeneous	SC	
327217-87	202630520-87	NAD	--	--	--	--	--	--	60	--	--	40	SPOFP	Gray	Homogeneous	SC	



CERTIFICATE OF ANALYSIS

Chain of Custody: 327217

Client: Aerosol Monitoring & Analysis, Inc

Address: PO Box 646
1331 Ashton Road
Hanover, MD 21076

Attention: Jorge Lopez

Job Name: MC Germantown Campus - SA
Building

Job Location: 20200 Observation Drive,
Germantown, MD

Job Number: 20263

P.O. Number: Not Provided

Date Submitted: 05/21/2021

Date Analyzed: 05/26/2021

Report Date: 05/26/2021

Date Sampled: 05/20/2021 - 05/21/2021

Person Submitting: Bryan Smalls

Summary of Polarized Light Microscopy

AMA Sample Number	Client Sample Number	Total Asbestos	Chrysotile Percent	Amosite Percent	Crocidolite Percent	Other Asbestos Percent	Mineral Wool Percent	Fiberglass Percent	Organic Percent	Synthetic Percent	Other Percent	Particulate Percent	Sample Type	Sample Color	Homogeneity	Analyst ID	Comments
327217-88	202630520-88	NAD	--	--	--	--	--	--	50	--	--	50	SPOFP	Brown	Homogeneous	SC	
327217-89	202630520-89	NAD	--	--	--	--	--	--	60	--	--	40	SPOFP	Brown	Homogeneous	SC	
327217-90	202630520-90	NAD	--	--	--	--	--	--	60	--	--	40	SPOFP	Brown	Homogeneous	SC	
327217-91	202630520-91	NAD	--	--	--	--	--	--	55	--	--	45	SPOFP	Brown	Homogeneous	SC	
327217-92	202630520-92	NAD	--	--	--	--	--	--	60	--	--	40	SPOFP	Brown	Homogeneous	SC	
327217-93	202630520-93	NAD	--	--	--	--	--	--	--	--	--	100	FT	Multi	Homogeneous	SC	
327217-94	202630520-94	NAD	--	--	--	--	--	--	--	--	--	100	FT	Multi	Homogeneous	SC	
327217-95	202630520-95	NAD	--	--	--	--	--	--	--	--	--	100	FT	Multi	Homogeneous	SC	
327217-96	202630520-96	NAD	--	--	--	--	--	--	--	--	--	100	FT	Multi	Homogeneous	SC	



CERTIFICATE OF ANALYSIS

Chain of Custody: 327217

Client: Aerosol Monitoring & Analysis, Inc

Address: PO Box 646
1331 Ashton Road
Hanover, MD 21076

Attention: Jorge Lopez

Job Name: MC Germantown Campus - SA
Building

Job Location: 20200 Observation Drive,
Germantown, MD

Job Number: 20263

P.O. Number: Not Provided

Date Submitted: 05/21/2021

Date Analyzed: 05/26/2021

Report Date: 05/26/2021

Date Sampled: 05/20/2021 - 05/21/2021

Person Submitting: Bryan Smalls

Summary of Polarized Light Microscopy

AMA Sample Number	Client Sample Number	Total Asbestos	Chrysotile Percent	Amosite Percent	Crocidolite Percent	Other Asbestos Percent	Mineral Wool Percent	Fiberglass Percent	Organic Percent	Synthetic Percent	Other Percent	Particulate Percent	Sample Type	Sample Color	Homogeneity	Analyst ID	Comments
-------------------------	----------------------------	-------------------	-----------------------	--------------------	------------------------	------------------------------	----------------------------	-----------------------	--------------------	----------------------	------------------	------------------------	----------------	-----------------	-------------	---------------	----------

The following footnotes only apply to those samples which the total asbestos result is flagged with a note number.

¹ TEM RECOMMENDATION - Please note, due to resolution limitations with optical microscopy and/or interference from matrix components of this sample, results which are reported via PLM as negative or trace (<1%) for asbestos may contain a significant quantity of asbestos. It is recommended that the additional analytical technique of TEM be used to check for asbestos fibers below the resolution limits of optical microscopy.

² MATRIX REDUCTION RECOMMENDATION - Please note, due to interference from the matrix components of this sample, results which are reported via PLM as negative or trace (<1%) for asbestos may contain a significant quantity of asbestos which is obscured from view. It is recommended that the additional preparation technique of gravimetric reduction be performed on this sample to minimize the obscuring effects of matrix components, followed by reanalysis by PLM and/or TEM.

Analysis Method - EPA/600/R-93/116 dated July 1993

NAD = "No Asbestos Detected" TR = "Trace equals less than 1% of this component"

Uncertainty: For samples containing asbestos in range of 1-10% the CV is 0.43, 11-35% CV=0.55, >35 CV=0.23. All results are to be considered preliminary and subject to change unless signed by the Technical Director or Deputy.

Analyst(s): Suphin Chinnapad, Peerawat Chaikeneee

Technical Director Michael Greenberg

This report applies only to the sample, or samples, investigated and is not necessarily indicative of the quality or condition of apparently identical or similar products. As a mutual protection to clients, the public, and these Laboratories, this report is submitted and accepted for the exclusive use of the client to whom it is addressed and upon the condition that it is not to be used, in whole or in part, in any advertising or publicity matter without prior written authorization from us. Sample types, locations, and collection protocols are based upon the information provided by the persons submitting them and, unless collected by personnel of these Laboratories, we expressly disclaim any knowledge and liability for the accuracy and completeness of this information. Residual sample material will be discarded in accordance with the appropriate regulatory guidelines, unless otherwise requested by the client. NVLAP accreditation applies only to polarized light microscopy of bulk samples and transmission electron microscopy of AHERA air samples. This report must not be used to claim, and does not imply product certification, approval, or endorsement by NVLAP or any agency of the Federal Government. All rights reserved. AMA Analytical Services, Inc.

CHAIN OF CUSTODY

(Please Refer To This
Number For Inquires)

327217

Mailing/Billing Information:

1. Client Name: AMT
2. Address 1: 1331 ~~1400~~ Ashton Rd, Henderson
3. Address 2: 24076
4. Address 3: _____
5. Phone #: _____ Fax #: _____

Submittal Information:

1. Job Name: Mc Guiremen Town Campus - S/T Building
2. Job Location: 20200 Observation Drive Cuernavaca, MX
3. Job #: 20263 P.O. #: _____
4. Contact Person: Jorge Lopez Cell: _____
5. Collected by: Bryan Smith Cell: 301-653-5606

Reporting Info (Results provided as soon as technically feasible). If no TAT/Reporting Info is provided, AMA will assign defaults of 5-Day and email to contacts on file.

AFTER HOURS (must be pre-scheduled) <input type="checkbox"/> 4 Hours <input type="checkbox"/> Late Night <input type="checkbox"/> Immediate Date Due: _____ <input type="checkbox"/> 24 Hours Time Due: _____ Comments: _____	NORMAL BUSINESS HOURS <input type="checkbox"/> 4 Hours <input type="checkbox"/> Same Day <input type="checkbox"/> Next Day <input type="checkbox"/> 2 Day <input checked="" type="checkbox"/> 3 Day <input type="checkbox"/> 5 Day + <u>5/26/21</u> Date Due: _____	REPORT TO: <input type="checkbox"/> Email: <u>jlopez@maacconsulting.com</u> <input type="checkbox"/> Email 2: _____ <input type="checkbox"/> Verbal: <u>Jorge Lopez</u>
--	---	---

Asbestos Analysis

*PCM Air - Please Indicate Filter Type: _____
☐ NIOSH 7400 _____ (QTY)
☐ Fiberglass _____ (QTY)

TEM Air* – Please Indicate Filter Type: _____
☐ AHERA _____ (QTY)
☐ NIOSH 7402 _____ (QTY)
☐ Other (specify _____) _____ (QTY)

PLM Byřk

☒ EPA 600 - Visual Estimate 96 (QTY) ☐ Pos Stop
☐ EPA Point Count _____ (QTY)
☐ NY State Friable 198.1 _____ (QTY)
☐ Grav. Reduction ELAP 198.6 _____ (QTY)
☐ Other (specify _____) _____ (QTY)

MISC

☐ Asbestos Soil ASTM D7521 PLM ____ (Qual) PLM ____ (Quan) PLM/TEM ____ (Qual)
PLM/TEM ____ (Quan)

*It is recommended that blank samples be submitted with all air and surface samples.

TEM Bulk

☐ ELAP 198.4/Chatfield _____ (QTY)
☐ NY State PLM/TEM _____ (QTY)
☐ Residual Ash _____ (QTY)
☐ Vermiculite _____ (QTY)

TEM Dust*

☐ Qual. (pres/abs) Vacuum/Dust_____ (QTY)
☐ Quan. (s/area) Vacuum D5755-95_____ (QTY)
☐ Quan. (s/area) Dust D6480-99_____ (QTY)

TEM Water

☐ Qual. (pres/abs)_____ (QTY)
☐ ELAP 198.2/EPA 100.2_____ (QTY)
☐ EPA 100.1_____ (QTY)

☒ All samples received in good condition unless otherwise noted.
Lab use only (TEM Water samples _____°C)

If field data sheets are submitted, there is no need to complete bottom section.

Metals Analysis

☐ Pb Paint Chip ☐ % by Weight _____ (QTY) ☐ mg/cm² _____ (QTY)
☐ *Pb Dust Wipe (wipe type _____) _____ (QTY)
☐ *Pb Air _____ (QTY)
☐ Pb Soil/Solid _____ (QTY)
☐ Pb TCLP _____ (QTY)
☐ Drinking Water ☐ Pb _____ (QTY) ☐ Cu _____ (QTY)
☐ Waste Water ☐ Pb _____ (QTY) ☐ Cu _____ (QTY)
☐ Pb Furnace (Media _____) _____ (QTY)



Fungal Analysis

Collection Apparatus for Spore Traps/Air Samples: _____

Collection Media

☐ *Spore-Trap_____ (QTY) ☐ Surface Vacuum Dust_____ (QTY)
☐ *Surface Swab_____ (QTY)
☐ *Surface Tape_____ (QTY)
☐ Other (Specify _____) _____ (QTY)

[illegible]

Print Name		Signature	Date	Time	Shipping Information		
Relinquished by:	Bryan S. Galt		5/21/21		<input type="checkbox"/> UPS	<input checked="" type="checkbox"/> In Person	<input type="checkbox"/> Other
Received by:			5/21/21	1300	<input type="checkbox"/> FedEx	<input type="checkbox"/> Drop Box	
					<input type="checkbox"/> USPS	<input type="checkbox"/> Courier	



Bulk Sampling Survey Sheet

Date Collected: 05/20/21 Address: 20200 Observation Drive Company: Aerosol Monitoring & Analysis, Inc.
Job Number: 20263 Telephone Number: (410) 684 - 3327
Job Site: MC - Germantown Campus Contact Person: Jorge Lopez Samples Taken By: Bryan Smalls
- SA Building Chain of Custody #:

Sample Number	Type of Material Sampled	Sample Location	Friable	Condition of Material	Accessibility	Photo	Comments
20263 0520 -01	White duct seam sealant on foil	AMA 1-01, above D/C, NW corner	<input type="checkbox"/> Yes <input checked="" type="checkbox"/> No <input type="checkbox"/> Potentially	<input checked="" type="checkbox"/> Good <input type="checkbox"/> Fair <input type="checkbox"/> Poor	<input type="checkbox"/> Low <input checked="" type="checkbox"/> Medium <input type="checkbox"/> High	<input type="checkbox"/> Yes <input checked="" type="checkbox"/> No # <u>02</u>	
20263 0520 -02	↓	AMA 2-48, above D/C, SE corner	<input type="checkbox"/> Yes <input checked="" type="checkbox"/> No <input type="checkbox"/> Potentially	<input checked="" type="checkbox"/> Good <input type="checkbox"/> Fair <input type="checkbox"/> Poor	<input type="checkbox"/> Low <input checked="" type="checkbox"/> Medium <input type="checkbox"/> High	<input type="checkbox"/> Yes <input checked="" type="checkbox"/> No # <u>02</u>	
20263 0520 -03	White pipe seam sealant on fiberglass	Same as -02	<input type="checkbox"/> Yes <input checked="" type="checkbox"/> No <input type="checkbox"/> Potentially	<input checked="" type="checkbox"/> Good <input type="checkbox"/> Fair <input type="checkbox"/> Poor	<input type="checkbox"/> Low <input checked="" type="checkbox"/> Medium <input type="checkbox"/> High	<input type="checkbox"/> Yes <input checked="" type="checkbox"/> No # <u>03</u>	
20263 0520 -04	↓	AMA 1-05, NW corner above drop ceiling	<input type="checkbox"/> Yes <input checked="" type="checkbox"/> No <input type="checkbox"/> Potentially	<input checked="" type="checkbox"/> Good <input type="checkbox"/> Fair <input type="checkbox"/> Poor	<input type="checkbox"/> Low <input checked="" type="checkbox"/> Medium <input type="checkbox"/> High	<input type="checkbox"/> Yes <input checked="" type="checkbox"/> No # <u>03</u>	
20263 0520 -05	Gray duct seam sealant on metal	AMA 2-48, above drop ceiling ~10 ft E of W wall, along S wall	<input type="checkbox"/> Yes <input checked="" type="checkbox"/> No <input type="checkbox"/> Potentially	<input checked="" type="checkbox"/> Good <input type="checkbox"/> Fair <input type="checkbox"/> Poor	<input type="checkbox"/> Low <input checked="" type="checkbox"/> Medium <input type="checkbox"/> High	<input type="checkbox"/> Yes <input checked="" type="checkbox"/> No # <u>01</u>	

(Revised 8/01)



Bulk Sampling Survey Sheet

Date Collected: 05/20/21Address: 20200 Observation DriveCompany: Aerosol Monitoring & Analysis, Inc.Job Number: 20263Germantown, MD 20876Telephone Number: (410) 684 - 3327Job Site: MC - Germantown Campus
- SA BuildingContact Person: Jorge LopezSamples Taken By: Bryan Smalls

Chain of Custody #: _____

Sample Number	Type of Material Sampled	Sample Location	Friable	Condition of Material	Accessibility	Photo	Comments
20263 0520 -06	Gray duct seam sealant on metal	AMA 1-18, along W wall, ~4ft S of N wall, ~8ft up	<input type="checkbox"/> Yes <input checked="" type="checkbox"/> No <input type="checkbox"/> Potentially	<input checked="" type="checkbox"/> Good <input type="checkbox"/> Fair <input type="checkbox"/> Poor	<input type="checkbox"/> Low <input checked="" type="checkbox"/> Medium <input type="checkbox"/> High	<input type="checkbox"/> Yes <input checked="" type="checkbox"/> No #01	
20263 0520 -07	White spray applied fireproofing	AMA 2-25, SW corner @ ceiling deck, above drop ceiling	<input checked="" type="checkbox"/> Yes <input type="checkbox"/> No <input type="checkbox"/> Potentially	<input checked="" type="checkbox"/> Good <input checked="" type="checkbox"/> Fair <input type="checkbox"/> Poor	<input type="checkbox"/> Low <input checked="" type="checkbox"/> Medium <input type="checkbox"/> High	<input type="checkbox"/> Yes <input checked="" type="checkbox"/> No #06	
20263 0520 -08		AMA 2-25, along S wall, ~25ft E of W wall, above D/C @ ceiling deck	<input checked="" type="checkbox"/> Yes <input type="checkbox"/> No <input type="checkbox"/> Potentially	<input checked="" type="checkbox"/> Good <input checked="" type="checkbox"/> Fair <input type="checkbox"/> Poor	<input type="checkbox"/> Low <input checked="" type="checkbox"/> Medium <input type="checkbox"/> High	<input type="checkbox"/> Yes <input checked="" type="checkbox"/> No #06	
20263 0520 -09		AMA 2-25, SE corner @ ceiling deck, above drop ceiling	<input checked="" type="checkbox"/> Yes <input type="checkbox"/> No <input type="checkbox"/> Potentially	<input checked="" type="checkbox"/> Good <input checked="" type="checkbox"/> Fair <input type="checkbox"/> Poor	<input type="checkbox"/> Low <input checked="" type="checkbox"/> Medium <input type="checkbox"/> High	<input type="checkbox"/> Yes <input checked="" type="checkbox"/> No #06	
20263 0520 -10	Drywall	AMA 2-48, W wall of center offshoot above door to AMA 2-29 above drop ceiling	<input checked="" type="checkbox"/> Yes <input type="checkbox"/> No <input type="checkbox"/> Potentially	<input type="checkbox"/> Good <input checked="" type="checkbox"/> Fair <input type="checkbox"/> Poor	<input type="checkbox"/> Low <input checked="" type="checkbox"/> Medium <input type="checkbox"/> High	<input type="checkbox"/> Yes <input checked="" type="checkbox"/> No #07	

(Revised 8/01)



Bulk Sampling Survey Sheet

Date Collected: 05/20/21Address: 20200 Observation DriveCompany: Aerosol Monitoring & Analysis, Inc.Job Number: 20263Germantown, MD 20876Telephone Number: (410) 684 - 3327Job Site: MC - Germantown Campus
- SA BuildingContact Person: Jorge LopezSamples Taken By: Bryan Smalls

Chain of Custody #: _____

Sample Number	Type of Material Sampled	Sample Location	Friable	Condition of Material	Accessibility	Photo	Comments
20263 0520 -11	Drywall Joint compound	Same as -10	<input checked="" type="checkbox"/> Yes <input type="checkbox"/> No <input type="checkbox"/> Potentially	<input type="checkbox"/> Good <input checked="" type="checkbox"/> Fair <input type="checkbox"/> Poor	<input type="checkbox"/> Low <input checked="" type="checkbox"/> Medium <input type="checkbox"/> High	<input type="checkbox"/> Yes <input checked="" type="checkbox"/> No # <u>07</u>	
20263 0520 -12	old brown drywall	AMA 2-14, along S wall ~10ft W of E wall, ~4ft up	<input checked="" type="checkbox"/> Yes <input type="checkbox"/> No <input type="checkbox"/> Potentially	<input type="checkbox"/> Good <input checked="" type="checkbox"/> Fair <input type="checkbox"/> Poor	<input type="checkbox"/> Low <input checked="" type="checkbox"/> Medium <input type="checkbox"/> High	<input type="checkbox"/> Yes <input checked="" type="checkbox"/> No # <u>08</u>	
20263 0520 -13	old brown drywall	Same as -12	<input checked="" type="checkbox"/> Yes <input type="checkbox"/> No <input type="checkbox"/> Potentially	<input type="checkbox"/> Good <input checked="" type="checkbox"/> Fair <input type="checkbox"/> Poor	<input type="checkbox"/> Low <input checked="" type="checkbox"/> Medium <input type="checkbox"/> High	<input type="checkbox"/> Yes <input checked="" type="checkbox"/> No # <u>08</u>	
20263 0520 -14	ceramic tile grout	Same as -12	<input type="checkbox"/> Yes <input checked="" type="checkbox"/> No <input type="checkbox"/> Potentially	<input checked="" type="checkbox"/> Good <input checked="" type="checkbox"/> Fair <input type="checkbox"/> Poor	<input type="checkbox"/> Low <input checked="" type="checkbox"/> Medium <input type="checkbox"/> High	<input type="checkbox"/> Yes <input checked="" type="checkbox"/> No # <u>09</u>	
20263 0520 -15	yellow ceramic tile mastic	AMA 2-14, along W wall, ~2ft N of S wall, ~2ft up	<input type="checkbox"/> Yes <input checked="" type="checkbox"/> No <input type="checkbox"/> Potentially	<input type="checkbox"/> Good <input checked="" type="checkbox"/> Fair <input type="checkbox"/> Poor	<input type="checkbox"/> Low <input checked="" type="checkbox"/> Medium <input type="checkbox"/> High	<input type="checkbox"/> Yes <input checked="" type="checkbox"/> No # <u>10</u>	

(Revised 8/01)



Bulk Sampling Survey Sheet

Date Collected: 05/20/21 Address: 20200 Observation Drive Company: Aerosol Monitoring & Analysis, Inc.
 Job Number: 20263 Telephone Number: (410) 684 - 3327
 Job Site: MC - Germantown Campus Contact Person: Jorge Lopez Samples Taken By: Bryan Smalls
-SA Building Chain of Custody #: _____

Sample Number	Type of Material Sampled	Sample Location	Friable	Condition of Material	Accessibility	Photo	Comments
20263 20520 -16	Drywall	AMA 1-27, along W wall of SW offshoot, above drop ceiling ~20ft N of S wall	<input checked="" type="checkbox"/> Yes <input type="checkbox"/> No <input type="checkbox"/> Potentially	<input type="checkbox"/> Good <input checked="" type="checkbox"/> Fair <input type="checkbox"/> Poor	<input type="checkbox"/> Low <input checked="" type="checkbox"/> Medium <input type="checkbox"/> High	<input type="checkbox"/> Yes <input checked="" type="checkbox"/> No # <u>0807</u>	
20263 0520 -17	Drywall joint compound	Same as -16	<input checked="" type="checkbox"/> Yes <input type="checkbox"/> No <input type="checkbox"/> Potentially	<input type="checkbox"/> Good <input checked="" type="checkbox"/> Fair <input type="checkbox"/> Poor	<input type="checkbox"/> Low <input checked="" type="checkbox"/> Medium <input type="checkbox"/> High	<input type="checkbox"/> Yes <input checked="" type="checkbox"/> No # <u>0807</u>	
20263 0520 -18	old brown drywall	AMA 1-21, SW corner of floor	<input checked="" type="checkbox"/> Yes <input type="checkbox"/> No <input type="checkbox"/> Potentially	<input type="checkbox"/> Good <input checked="" type="checkbox"/> Fair <input type="checkbox"/> Poor	<input type="checkbox"/> Low <input checked="" type="checkbox"/> Medium <input type="checkbox"/> High	<input type="checkbox"/> Yes <input checked="" type="checkbox"/> No # <u>08</u>	
20263 0520 -19	old brown joint compound	Same as -18	<input checked="" type="checkbox"/> Yes <input type="checkbox"/> No <input type="checkbox"/> Potentially	<input type="checkbox"/> Good <input checked="" type="checkbox"/> Fair <input type="checkbox"/> Poor	<input type="checkbox"/> Low <input checked="" type="checkbox"/> Medium <input type="checkbox"/> High	<input type="checkbox"/> Yes <input checked="" type="checkbox"/> No # <u>08</u>	
20263 0520 -20	ceramic tile grout	AMA 1-21, along N wall ~10ft E of W wall, ~5ft up	<input type="checkbox"/> Yes <input checked="" type="checkbox"/> No <input type="checkbox"/> Potentially	<input checked="" type="checkbox"/> Good <input type="checkbox"/> Fair <input type="checkbox"/> Poor	<input type="checkbox"/> Low <input checked="" type="checkbox"/> Medium <input type="checkbox"/> High	<input type="checkbox"/> Yes <input checked="" type="checkbox"/> No # <u>09</u>	

(Revised 8/01)



Bulk Sampling Survey Sheet

Date Collected: 05/20/21Address: 20200 Observation DriveCompany: Aerosol Monitoring & Analysis, Inc.Job Number: 20263Germantown, MD 20876Telephone Number: (410) 684 - 3327Job Site: MC - Germantown CampusContact Person: Jorge LopezSamples Taken By: Bryan Smalls

Chain of Custody #: _____

Sample Number	Type of Material Sampled	Sample Location	Friable	Condition of Material	Accessibility	Photo	Comments
20263 0520 -21	yellow ceramic tile mastic	Same as -20	<input type="checkbox"/> Yes <input checked="" type="checkbox"/> No <input type="checkbox"/> Potentially	<input type="checkbox"/> Good <input checked="" type="checkbox"/> Fair <input type="checkbox"/> Poor	<input type="checkbox"/> Low <input checked="" type="checkbox"/> Medium <input type="checkbox"/> High	<input type="checkbox"/> Yes <input checked="" type="checkbox"/> No # 10	
20263 0520 -22	white wall caulk	AMA S-1, 2nd floor, along E wall, ~6ft N of S wall	<input type="checkbox"/> Yes <input checked="" type="checkbox"/> No <input type="checkbox"/> Potentially	<input checked="" type="checkbox"/> Good <input type="checkbox"/> Fair <input type="checkbox"/> Poor	<input type="checkbox"/> Low <input checked="" type="checkbox"/> Medium <input type="checkbox"/> High	<input type="checkbox"/> Yes <input checked="" type="checkbox"/> No # 11	
20263 0520 -23	white wall caulk	AMA S-2 2nd floor, along W wall, ~6ft N of S wall	<input type="checkbox"/> Yes <input checked="" type="checkbox"/> No <input type="checkbox"/> Potentially	<input checked="" type="checkbox"/> Good <input type="checkbox"/> Fair <input type="checkbox"/> Poor	<input type="checkbox"/> Low <input checked="" type="checkbox"/> Medium <input type="checkbox"/> High	<input type="checkbox"/> Yes <input checked="" type="checkbox"/> No # 11	
20263 0520 -24	Tan baseboard mastic	AMA S-1, 1st floor, NE corner	<input type="checkbox"/> Yes <input checked="" type="checkbox"/> No <input type="checkbox"/> Potentially	<input type="checkbox"/> Good <input checked="" type="checkbox"/> Fair <input type="checkbox"/> Poor	<input type="checkbox"/> Low <input checked="" type="checkbox"/> Medium <input type="checkbox"/> High	<input type="checkbox"/> Yes <input checked="" type="checkbox"/> No # 04	
20263 0520 -25	Brown baseboard mastic	Same as -24	<input type="checkbox"/> Yes <input checked="" type="checkbox"/> No <input type="checkbox"/> Potentially	<input type="checkbox"/> Good <input checked="" type="checkbox"/> Fair <input type="checkbox"/> Poor	<input type="checkbox"/> Low <input checked="" type="checkbox"/> Medium <input type="checkbox"/> High	<input type="checkbox"/> Yes <input checked="" type="checkbox"/> No # 05	

(Revised 8/01)



Bulk Sampling Survey Sheet

Date Collected: 05/20/21Address: 20200 Observation DriveCompany: Aerosol Monitoring & Analysis, Inc.Job Number: 20263Germantown, MD 20876Telephone Number: (410) 684 - 3327Job Site: MC - Germantown CampusContact Person: Jorge LopezSamples Taken By: Bryan Smalls

Chain of Custody #:

Sample Number	Type of Material Sampled	Sample Location	Friable	Condition of Material	Accessibility	Photo	Comments
20263 0526 -26	Tan baseboard mastic	AMA 2-25, NE corner along N wall	<input type="checkbox"/> Yes <input checked="" type="checkbox"/> No <input type="checkbox"/> Potentially	<input type="checkbox"/> Good <input checked="" type="checkbox"/> Fair <input type="checkbox"/> Poor	<input type="checkbox"/> Low <input checked="" type="checkbox"/> Medium <input type="checkbox"/> High	<input type="checkbox"/> Yes <input checked="" type="checkbox"/> No #04	
20263 0520 -27	Brown baseboard mastic	AMA 1-18, NW corner along W wall	<input type="checkbox"/> Yes <input checked="" type="checkbox"/> No <input type="checkbox"/> Potentially	<input type="checkbox"/> Good <input checked="" type="checkbox"/> Fair <input type="checkbox"/> Poor	<input type="checkbox"/> Low <input checked="" type="checkbox"/> Medium <input type="checkbox"/> High	<input type="checkbox"/> Yes <input checked="" type="checkbox"/> No #05	
20263 0526 -28	Tan carpet mastic	AMA 2-25, along S wall, ~4ft W of E wall @ floor	<input type="checkbox"/> Yes <input checked="" type="checkbox"/> No <input type="checkbox"/> Potentially	<input checked="" type="checkbox"/> Good <input type="checkbox"/> Fair <input type="checkbox"/> Poor	<input type="checkbox"/> Low <input checked="" type="checkbox"/> Medium <input type="checkbox"/> High	<input type="checkbox"/> Yes <input checked="" type="checkbox"/> No #14	
20263 0526 -29	↓	AMA 1-02, along SW corner @ floor	<input type="checkbox"/> Yes <input checked="" type="checkbox"/> No <input type="checkbox"/> Potentially	<input checked="" type="checkbox"/> Good <input type="checkbox"/> Fair <input type="checkbox"/> Poor	<input type="checkbox"/> Low <input checked="" type="checkbox"/> Medium <input type="checkbox"/> High	<input type="checkbox"/> Yes <input checked="" type="checkbox"/> No #14	
20263 0526 -30	Brown interior window system caulk	AMA S-1, along N wall @ landing ~2ft E of W wall, ~4ft up	<input type="checkbox"/> Yes <input checked="" type="checkbox"/> No <input type="checkbox"/> Potentially	<input checked="" type="checkbox"/> Good <input type="checkbox"/> Fair <input type="checkbox"/> Poor	<input type="checkbox"/> Low <input checked="" type="checkbox"/> Medium <input type="checkbox"/> High	<input type="checkbox"/> Yes <input checked="" type="checkbox"/> No #15	

(Revised 8/01)



Bulk Sampling Survey Sheet

Date Collected: 05/20/21 Address: 20200 Observation Drive Company: Aerosol Monitoring & Analysis, Inc.
 Job Number: 20263 Telephone Number: (410) 684 - 3327
 Job Site: MC - Germantown Campus Contact Person: Jorge Lopez Samples Taken By: Bryan Smalls
- SA Building Chain of Custody #: _____

Sample Number	Type of Material Sampled	Sample Location	Friable	Condition of Material	Accessibility	Photo	Comments
20263 0520 -31	Brown interior window system caulk	AMA S-2, along N wall @ landing ~2ft E of W wall, ~4ft up	<input type="checkbox"/> Yes <input checked="" type="checkbox"/> No <input type="checkbox"/> Potentially	<input checked="" type="checkbox"/> Good <input type="checkbox"/> Fair <input type="checkbox"/> Poor	<input type="checkbox"/> Low <input checked="" type="checkbox"/> Medium <input type="checkbox"/> High	<input type="checkbox"/> Yes <input checked="" type="checkbox"/> No #15	
20263 0520 -32	12" x 12" off white with gray spots floor tile	AMA 1-01, along E wall, ~6ft N of S wall @ floor	<input type="checkbox"/> Yes <input checked="" type="checkbox"/> No <input type="checkbox"/> Potentially	<input checked="" type="checkbox"/> Good <input type="checkbox"/> Fair <input type="checkbox"/> Poor	<input type="checkbox"/> Low <input checked="" type="checkbox"/> Medium <input type="checkbox"/> High	<input type="checkbox"/> Yes <input checked="" type="checkbox"/> No #16	
20263 0520 -33	↓	Same as -32	<input type="checkbox"/> Yes <input checked="" type="checkbox"/> No <input type="checkbox"/> Potentially	<input checked="" type="checkbox"/> Good <input type="checkbox"/> Fair <input type="checkbox"/> Poor	<input type="checkbox"/> Low <input checked="" type="checkbox"/> Medium <input type="checkbox"/> High	<input type="checkbox"/> Yes <input checked="" type="checkbox"/> No #16	
20263 0520 -34	Ten floor tile mastic	Same as -32	<input type="checkbox"/> Yes <input checked="" type="checkbox"/> No <input type="checkbox"/> Potentially	<input checked="" type="checkbox"/> Good <input type="checkbox"/> Fair <input type="checkbox"/> Poor	<input type="checkbox"/> Low <input checked="" type="checkbox"/> Medium <input type="checkbox"/> High	<input type="checkbox"/> Yes <input checked="" type="checkbox"/> No #19	
20263 0520 -35	↓	AMA-43, NE corner @ floor	<input type="checkbox"/> Yes <input checked="" type="checkbox"/> No <input type="checkbox"/> Potentially	<input checked="" type="checkbox"/> Good <input type="checkbox"/> Fair <input type="checkbox"/> Poor	<input type="checkbox"/> Low <input checked="" type="checkbox"/> Medium <input type="checkbox"/> High	<input type="checkbox"/> Yes <input checked="" type="checkbox"/> No #19	

(Revised 8/01)



Bulk Sampling Survey Sheet

Date Collected: 05/20/21Address: 20200 Observation DriveCompany: Aerosol Monitoring & Analysis, Inc.Job Number: 20263Germantown, MD 20876Telephone Number: (410) 684 - 3327Job Site: MC - Germantown CampusContact Person: Jorge LopezSamples Taken By: Bryea Smalls

Chain of Custody #:

Sample Number	Type of Material Sampled	Sample Location	Friable	Condition of Material	Accessibility	Photo	Comments
20263 0520 -36	2'x4' textured pinhole CT	AMA 1-01, SE corner @ Drop ceiling	<input checked="" type="checkbox"/> Yes <input type="checkbox"/> No <input type="checkbox"/> Potentially	<input type="checkbox"/> Good <input checked="" type="checkbox"/> Fair <input type="checkbox"/> Poor	<input type="checkbox"/> Low <input checked="" type="checkbox"/> Medium <input type="checkbox"/> High	<input type="checkbox"/> Yes <input checked="" type="checkbox"/> No # 17	
20263 0520 -37	↓	AMA2-48, @ D/C in N offshoot ~ 6ft N of S wall, ~ 2ft E of W	<input checked="" type="checkbox"/> Yes <input type="checkbox"/> No <input type="checkbox"/> Potentially	<input type="checkbox"/> Good <input checked="" type="checkbox"/> Fair <input type="checkbox"/> Poor	<input type="checkbox"/> Low <input checked="" type="checkbox"/> Medium <input type="checkbox"/> High	<input type="checkbox"/> Yes <input checked="" type="checkbox"/> No # 17	
20263 0520 -38	White sink undercoating	AMA 1-01, along S wall under sink	<input type="checkbox"/> Yes <input checked="" type="checkbox"/> No <input type="checkbox"/> Potentially	<input checked="" type="checkbox"/> Good <input type="checkbox"/> Fair <input type="checkbox"/> Poor	<input type="checkbox"/> Low <input checked="" type="checkbox"/> Medium <input type="checkbox"/> High	<input type="checkbox"/> Yes <input checked="" type="checkbox"/> No # 20	
20263 0520 -39	↓	Same as -38	<input type="checkbox"/> Yes <input checked="" type="checkbox"/> No <input type="checkbox"/> Potentially	<input checked="" type="checkbox"/> Good <input type="checkbox"/> Fair <input type="checkbox"/> Poor	<input type="checkbox"/> Low <input checked="" type="checkbox"/> Medium <input type="checkbox"/> High	<input type="checkbox"/> Yes <input checked="" type="checkbox"/> No # 20	
20263 0520 -40	Red Firestop	AMA 1-05, along S wall above Drop ceiling, ~ 1ft E of W wall	<input type="checkbox"/> Yes <input checked="" type="checkbox"/> No <input type="checkbox"/> Potentially	<input checked="" type="checkbox"/> Good <input checked="" type="checkbox"/> Fair <input type="checkbox"/> Poor	<input type="checkbox"/> Low <input checked="" type="checkbox"/> Medium <input type="checkbox"/> High	<input type="checkbox"/> Yes <input checked="" type="checkbox"/> No # 21	

(Revised 8/01)



Bulk Sampling Survey Sheet

Date Collected: 05/21/21Address: 20200 Observation DriveCompany: Aerosol Monitoring & Analysis, Inc.Job Number: 20263Germantown, MD 20876Telephone Number: (410) 684 - 3327Job Site: MC - Germantown CampusContact Person: Jorge LopezSamples Taken By: Bryan Smalls

Chain of Custody #:

Sample Number	Type of Material Sampled	Sample Location	Friable	Condition of Material	Accessibility	Photo	Comments
20263 0520 -41	Red firestop	Same as -40	<input type="checkbox"/> Yes <input checked="" type="checkbox"/> No <input type="checkbox"/> Potentially	<input checked="" type="checkbox"/> Good <input type="checkbox"/> Fair <input type="checkbox"/> Poor	<input type="checkbox"/> Low <input checked="" type="checkbox"/> Medium <input type="checkbox"/> High	<input type="checkbox"/> Yes <input checked="" type="checkbox"/> No # <u>21</u>	
20263 0520 -42	2'x4' multisize p:hole ceiling tile	AMA 1-05, ~16ft W of E wall ~10ft N of S wall @ drop ceiling	<input checked="" type="checkbox"/> Yes <input type="checkbox"/> No <input type="checkbox"/> Potentially	<input checked="" type="checkbox"/> Good <input type="checkbox"/> Fair <input type="checkbox"/> Poor	<input type="checkbox"/> Low <input checked="" type="checkbox"/> Medium <input type="checkbox"/> High	<input type="checkbox"/> Yes <input checked="" type="checkbox"/> No # <u>23</u>	
20263 0520 -43	↓	AMA 1-40, NW corner @ drop ceiling	<input checked="" type="checkbox"/> Yes <input type="checkbox"/> No <input type="checkbox"/> Potentially	<input checked="" type="checkbox"/> Good <input type="checkbox"/> Fair <input type="checkbox"/> Poor	<input type="checkbox"/> Low <input checked="" type="checkbox"/> Medium <input type="checkbox"/> High	<input type="checkbox"/> Yes <input checked="" type="checkbox"/> No # <u>23</u>	
20263 0520 -44	12"x12" tan with brown specks floor tile	AMA 1-23, SW corner @ floor	<input type="checkbox"/> Yes <input checked="" type="checkbox"/> No <input type="checkbox"/> Potentially	<input checked="" type="checkbox"/> Good <input type="checkbox"/> Fair <input type="checkbox"/> Poor	<input type="checkbox"/> Low <input checked="" type="checkbox"/> Medium <input type="checkbox"/> High	<input type="checkbox"/> Yes <input checked="" type="checkbox"/> No # <u>25</u>	
20263 0520 -45	↓	AMA 1-19, along E wall ~6ft N of S wall, @ floor	<input type="checkbox"/> Yes <input checked="" type="checkbox"/> No <input type="checkbox"/> Potentially	<input checked="" type="checkbox"/> Good <input type="checkbox"/> Fair <input type="checkbox"/> Poor	<input type="checkbox"/> Low <input checked="" type="checkbox"/> Medium <input type="checkbox"/> High	<input type="checkbox"/> Yes <input checked="" type="checkbox"/> No # <u>25</u>	

(Revised 8/01)



Bulk Sampling Survey Sheet

Date Collected: 05/21/21 Address: 20200 Observation Drive Company: Aerosol Monitoring & Analysis, Inc.
 Job Number: 20263 Telephone Number: (410) 684 - 3327
 Job Site: MC - Germantown Campus Contact Person: Jorge Lopez Samples Taken By: Bryan Smalls
- SA Building Chain of Custody #: _____

Sample Number	Type of Material Sampled	Sample Location	Friable	Condition of Material	Accessibility	Photo	Comments
20263 0520 -46	12"x12" pink with black dots floor tile	Same as -45	<input type="checkbox"/> Yes <input checked="" type="checkbox"/> No <input type="checkbox"/> Potentially	<input checked="" type="checkbox"/> Good <input type="checkbox"/> Fair <input type="checkbox"/> Poor	<input type="checkbox"/> Low <input checked="" type="checkbox"/> Medium <input type="checkbox"/> High	<input type="checkbox"/> Yes <input checked="" type="checkbox"/> No #24	
20263 0520 -47	↓	Same as -45	<input type="checkbox"/> Yes <input checked="" type="checkbox"/> No <input type="checkbox"/> Potentially	<input checked="" type="checkbox"/> Good <input type="checkbox"/> Fair <input type="checkbox"/> Poor	<input type="checkbox"/> Low <input checked="" type="checkbox"/> Medium <input type="checkbox"/> High	<input type="checkbox"/> Yes <input checked="" type="checkbox"/> No #24	
20263 0520 -48	12"x12" yellow with black dots floor tile	Same as -45	<input type="checkbox"/> Yes <input checked="" type="checkbox"/> No <input type="checkbox"/> Potentially	<input checked="" type="checkbox"/> Good <input type="checkbox"/> Fair <input type="checkbox"/> Poor	<input type="checkbox"/> Low <input checked="" type="checkbox"/> Medium <input type="checkbox"/> High	<input type="checkbox"/> Yes <input checked="" type="checkbox"/> No #24	
20263 0520 -49	↓	Same as -45	<input type="checkbox"/> Yes <input checked="" type="checkbox"/> No <input type="checkbox"/> Potentially	<input checked="" type="checkbox"/> Good <input type="checkbox"/> Fair <input type="checkbox"/> Poor	<input type="checkbox"/> Low <input checked="" type="checkbox"/> Medium <input type="checkbox"/> High	<input type="checkbox"/> Yes <input checked="" type="checkbox"/> No #24	
20263 0520 -50	12"x12" light gray mottled floor tile	AMA 1-27, along E wall, ~8ft N of S edge, 9 floor	<input type="checkbox"/> Yes <input checked="" type="checkbox"/> No <input type="checkbox"/> Potentially	<input checked="" type="checkbox"/> Good <input type="checkbox"/> Fair <input type="checkbox"/> Poor	<input type="checkbox"/> Low <input checked="" type="checkbox"/> Medium <input type="checkbox"/> High	<input type="checkbox"/> Yes <input checked="" type="checkbox"/> No #26	

(Revised 8/01)



Bulk Sampling Survey Sheet

Date Collected: 05/21/21Address: 20200 Observation DriveCompany: Aerosol Monitoring & Analysis, Inc.Job Number: 20263Germantown, MD 20876Telephone Number: (410) 684 - 3327Job Site: MC - Germantown CampusContact Person: Jorge LopezSamples Taken By: Bryan Smalls

Chain of Custody #: _____

Sample Number	Type of Material Sampled	Sample Location	Friable	Condition of Material	Accessibility	Photo	Comments
20263 0520 -51	12"x12" light gray mottled floor tile	AMA 2-08, SE corner @ floor	<input type="checkbox"/> Yes <input checked="" type="checkbox"/> No <input type="checkbox"/> Potentially	<input checked="" type="checkbox"/> Good <input type="checkbox"/> Fair <input type="checkbox"/> Poor	<input type="checkbox"/> Low <input checked="" type="checkbox"/> Medium <input type="checkbox"/> High	<input type="checkbox"/> Yes <input checked="" type="checkbox"/> No # <u>26</u>	
20263 0520 -52	Blue carpet mastic	AMA 1-27, along W wall, ~6ft N of door to AMA 1-25 @ floor	<input type="checkbox"/> Yes <input checked="" type="checkbox"/> No <input type="checkbox"/> Potentially	<input checked="" type="checkbox"/> Good <input type="checkbox"/> Fair <input type="checkbox"/> Poor	<input type="checkbox"/> Low <input checked="" type="checkbox"/> Medium <input type="checkbox"/> High	<input type="checkbox"/> Yes <input checked="" type="checkbox"/> No # <u>27</u>	
20263 0520 -53	Blue carpet mastic	AMA 1-25, SW corner @ floor	<input type="checkbox"/> Yes <input checked="" type="checkbox"/> No <input type="checkbox"/> Potentially	<input checked="" type="checkbox"/> Good <input type="checkbox"/> Fair <input type="checkbox"/> Poor	<input type="checkbox"/> Low <input checked="" type="checkbox"/> Medium <input type="checkbox"/> High	<input type="checkbox"/> Yes <input checked="" type="checkbox"/> No # <u>27</u>	
20263 0520 -54	12"x12" tan with white specks floor tile	AMA 1-27, SW corner @ floor	<input type="checkbox"/> Yes <input checked="" type="checkbox"/> No <input type="checkbox"/> Potentially	<input checked="" type="checkbox"/> Good <input checked="" type="checkbox"/> Fair <input type="checkbox"/> Poor	<input type="checkbox"/> Low <input checked="" type="checkbox"/> Medium <input type="checkbox"/> High	<input type="checkbox"/> Yes <input checked="" type="checkbox"/> No # <u>28</u>	
20263 0520 -55	↓	AMA S-1, 1st floor, SE corner @ floor	<input type="checkbox"/> Yes <input checked="" type="checkbox"/> No <input type="checkbox"/> Potentially	<input checked="" type="checkbox"/> Good <input checked="" type="checkbox"/> Fair <input type="checkbox"/> Poor	<input type="checkbox"/> Low <input checked="" type="checkbox"/> Medium <input type="checkbox"/> High	<input type="checkbox"/> Yes <input checked="" type="checkbox"/> No # <u>28</u>	

(Revised 8/01)



Bulk Sampling Survey Sheet

Date Collected: 05/21/21Address: 20200 Observation DriveCompany: Aerosol Monitoring & Analysis, Inc.Job Number: 20263Germantown, MD 20876Telephone Number: (410) 684 - 3327Job Site: MC - Germantown CampusContact Person: Jorge LopezSamples Taken By: Bryan Smalls

Chain of Custody #:

Sample Number	Type of Material Sampled	Sample Location	Friable	Condition of Material	Accessibility	Photo	Comments
20263 0520 -56	2'x2' cratered pinhole ceiling tile	AMA 1-27, along ^E wall ~20ft S of N wall & drop ceiling	<input checked="" type="checkbox"/> Yes <input type="checkbox"/> No <input type="checkbox"/> Potentially	<input checked="" type="checkbox"/> Good <input type="checkbox"/> Fair <input type="checkbox"/> Poor	<input type="checkbox"/> Low <input checked="" type="checkbox"/> Medium <input type="checkbox"/> High	<input type="checkbox"/> Yes <input checked="" type="checkbox"/> No # <u>29</u>	
20263 0520 -57	2'x2' cratered pinhole ceiling tile	AMA 1-27, along W wall ~10ft S of N wall & drop ceiling	<input checked="" type="checkbox"/> Yes <input type="checkbox"/> No <input type="checkbox"/> Potentially	<input checked="" type="checkbox"/> Good <input type="checkbox"/> Fair <input type="checkbox"/> Poor	<input type="checkbox"/> Low <input checked="" type="checkbox"/> Medium <input type="checkbox"/> High	<input type="checkbox"/> Yes <input checked="" type="checkbox"/> No # <u>29</u>	
20263 0520 -58	2'x4' lined pinhole ceiling tile	AMA 1-27, along S wall & SW corner & drop ceiling	<input checked="" type="checkbox"/> Yes <input type="checkbox"/> No <input type="checkbox"/> Potentially	<input checked="" type="checkbox"/> Good <input type="checkbox"/> Fair <input type="checkbox"/> Poor	<input type="checkbox"/> Low <input checked="" type="checkbox"/> Medium <input type="checkbox"/> High	<input type="checkbox"/> Yes <input checked="" type="checkbox"/> No # <u>30</u>	
20263 0520 -59	2'x4' lined pinhole ceiling tile	AMA 1-27, along S wall ~12ft E of W wall & drop ceiling	<input checked="" type="checkbox"/> Yes <input type="checkbox"/> No <input type="checkbox"/> Potentially	<input checked="" type="checkbox"/> Good <input type="checkbox"/> Fair <input type="checkbox"/> Poor	<input type="checkbox"/> Low <input checked="" type="checkbox"/> Medium <input type="checkbox"/> High	<input type="checkbox"/> Yes <input checked="" type="checkbox"/> No # <u>30</u>	
20263 0520 -60	2'x4' fissured pinhole ceiling tile (brown back)	AMA 1-27, ~2ft E of W wall in SW offshoot, ~16ft N of S wall & drop ceiling	<input checked="" type="checkbox"/> Yes <input type="checkbox"/> No <input type="checkbox"/> Potentially	<input checked="" type="checkbox"/> Good <input type="checkbox"/> Fair <input type="checkbox"/> Poor	<input type="checkbox"/> Low <input checked="" type="checkbox"/> Medium <input type="checkbox"/> High	<input type="checkbox"/> Yes <input checked="" type="checkbox"/> No # <u>31</u>	

(Revised 8/01)



Bulk Sampling Survey Sheet

Date Collected: 05/21/21 Address: 20200 Observation Drive Company: Aerosol Monitoring & Analysis, Inc.
 Job Number: 20263 Telephone Number: (410) 684 - 3327
 Job Site: MC - Germantown Campus Contact Person: Jorge Lopez Samples Taken By: Bryan Smalls
- SA Building Chain of Custody #: _____

Sample Number	Type of Material Sampled	Sample Location	Friable	Condition of Material	Accessibility	Photo	Comments
20263 -61	2'x4' fissured pinhole ceiling tile (no back)	Same as -60	<input checked="" type="checkbox"/> Yes <input type="checkbox"/> No <input type="checkbox"/> Potentially	<input checked="" type="checkbox"/> Good <input type="checkbox"/> Fair <input type="checkbox"/> Poor	<input type="checkbox"/> Low <input checked="" type="checkbox"/> Medium <input type="checkbox"/> High	<input type="checkbox"/> Yes <input checked="" type="checkbox"/> No #32	
20263 -62	2'x4' cracked pinhole ceiling (brown back)	Same as -60	<input checked="" type="checkbox"/> Yes <input type="checkbox"/> No <input type="checkbox"/> Potentially	<input checked="" type="checkbox"/> Good <input type="checkbox"/> Fair <input type="checkbox"/> Poor	<input type="checkbox"/> Low <input checked="" type="checkbox"/> Medium <input type="checkbox"/> High	<input type="checkbox"/> Yes <input checked="" type="checkbox"/> No #33	
20263 -63	2'x4' center pinhole (no back)	AMA 1-27, along N wall, ~18ft W of E wall @ drop ceiling	<input checked="" type="checkbox"/> Yes <input type="checkbox"/> No <input type="checkbox"/> Potentially	<input checked="" type="checkbox"/> Good <input type="checkbox"/> Fair <input type="checkbox"/> Poor	<input type="checkbox"/> Low <input checked="" type="checkbox"/> Medium <input type="checkbox"/> High	<input type="checkbox"/> Yes <input checked="" type="checkbox"/> No #34	
20263 -64	↓	AMA 2-48, @ center offshoot ~2ft E of W wall @ drop ceiling	<input checked="" type="checkbox"/> Yes <input type="checkbox"/> No <input type="checkbox"/> Potentially	<input checked="" type="checkbox"/> Good <input type="checkbox"/> Fair <input type="checkbox"/> Poor	<input type="checkbox"/> Low <input checked="" type="checkbox"/> Medium <input type="checkbox"/> High	<input type="checkbox"/> Yes <input checked="" type="checkbox"/> No #34	
20263 -65	2'x4' fissured pinhole (no back)	AMA 2-48, @ south offshoot ~2ft E of W wall @ drop ceiling	<input checked="" type="checkbox"/> Yes <input type="checkbox"/> No <input type="checkbox"/> Potentially	<input checked="" type="checkbox"/> Good <input type="checkbox"/> Fair <input type="checkbox"/> Poor	<input type="checkbox"/> Low <input checked="" type="checkbox"/> Medium <input type="checkbox"/> High	<input type="checkbox"/> Yes <input checked="" type="checkbox"/> No #32	

(Revised 8/01)



Bulk Sampling Survey Sheet

Date Collected: 05/21/21 Address: 20200 Observation Drive Company: Aerosol Monitoring & Analysis, Inc.
 Job Number: 20263 Telephone Number: (410) 684 - 3327
 Job Site: MC - Germantown Campus Contact Person: Jorge Lopez Samples Taken By: Bryan Smalls
- SA Building Chain of Custody #:

Sample Number	Type of Material Sampled	Sample Location	Friable	Condition of Material	Accessibility	Photo	Comments
20263 -66	2'x4' cratered pinhole ceiling tile (brown back)	AMA S-2, 2nd floor, along S wall, ~4ft E of W wall @ drop ceiling	<input checked="" type="checkbox"/> Yes <input type="checkbox"/> No <input type="checkbox"/> Potentially	<input checked="" type="checkbox"/> Good <input type="checkbox"/> Fair <input type="checkbox"/> Poor	<input type="checkbox"/> Low <input checked="" type="checkbox"/> Medium <input type="checkbox"/> High	<input type="checkbox"/> Yes <input checked="" type="checkbox"/> No # <u>33</u>	
20263 -67	2'x4' fissured pinhole ceiling tile (brown back)	Same as -66	<input checked="" type="checkbox"/> Yes <input type="checkbox"/> No <input type="checkbox"/> Potentially	<input checked="" type="checkbox"/> Good <input type="checkbox"/> Fair <input type="checkbox"/> Poor	<input type="checkbox"/> Low <input checked="" type="checkbox"/> Medium <input type="checkbox"/> High	<input type="checkbox"/> Yes <input checked="" type="checkbox"/> No # <u>31</u>	
20263 -68	12"x12" tan mottled floor tile	AMA S-2 2nd floor, SE corner @ floor	<input type="checkbox"/> Yes <input checked="" type="checkbox"/> No <input type="checkbox"/> Potentially	<input type="checkbox"/> Good <input checked="" type="checkbox"/> Fair <input checked="" type="checkbox"/> Poor	<input type="checkbox"/> Low <input checked="" type="checkbox"/> Medium <input type="checkbox"/> High	<input type="checkbox"/> Yes <input checked="" type="checkbox"/> No # <u>35</u>	
20263 -69	↓	AMA 2-48, SE corner @ floor	<input type="checkbox"/> Yes <input checked="" type="checkbox"/> No <input type="checkbox"/> Potentially	<input type="checkbox"/> Good <input type="checkbox"/> Fair <input checked="" type="checkbox"/> Poor	<input type="checkbox"/> Low <input checked="" type="checkbox"/> Medium <input type="checkbox"/> High	<input type="checkbox"/> Yes <input checked="" type="checkbox"/> No # <u>35</u>	
20263 -70	12"x12" beige mottled floor tile	AMA S-1, 2nd floor, along E wall, ~4ft N of S wall @ floor	<input type="checkbox"/> Yes <input checked="" type="checkbox"/> No <input type="checkbox"/> Potentially	<input type="checkbox"/> Good <input checked="" type="checkbox"/> Fair <input type="checkbox"/> Poor	<input type="checkbox"/> Low <input checked="" type="checkbox"/> Medium <input type="checkbox"/> High	<input type="checkbox"/> Yes <input checked="" type="checkbox"/> No # <u>36</u>	

(Revised 8/01)



Bulk Sampling Survey Sheet

Date Collected: 05/21/21Address: 20200 Observation DriveCompany: Aerosol Monitoring & Analysis, Inc.Job Number: 20263Germantown, MD 20876Telephone Number: (410) 684 - 3327Job Site: MC - Germantown CampusContact Person: Jorge LopezSamples Taken By: Bryan Smalls

Chain of Custody #:

Sample Number	Type of Material Sampled	Sample Location	Friable	Condition of Material	Accessibility	Photo	Comments
20263 0520 -71	12"x12" beige mottled floor tile	AMA 1-22, SE corner @ floor	<input type="checkbox"/> Yes <input checked="" type="checkbox"/> No <input type="checkbox"/> Potentially	<input checked="" type="checkbox"/> Good <input type="checkbox"/> Fair <input type="checkbox"/> Poor	<input type="checkbox"/> Low <input checked="" type="checkbox"/> Medium <input type="checkbox"/> High	<input type="checkbox"/> Yes <input checked="" type="checkbox"/> No #36	
20263 0520 -72	12"x12" tan striated floor tile	AMA 1-41, @ NW corner @ floor	<input type="checkbox"/> Yes <input checked="" type="checkbox"/> No <input type="checkbox"/> Potentially	<input checked="" type="checkbox"/> Good <input type="checkbox"/> Fair <input type="checkbox"/> Poor	<input type="checkbox"/> Low <input checked="" type="checkbox"/> Medium <input type="checkbox"/> High	<input type="checkbox"/> Yes <input checked="" type="checkbox"/> No #38	
20263 0520 -73	↓	AMA 2-29, NW corner @ floor	<input type="checkbox"/> Yes <input checked="" type="checkbox"/> No <input type="checkbox"/> Potentially	<input checked="" type="checkbox"/> Good <input type="checkbox"/> Fair <input type="checkbox"/> Poor	<input type="checkbox"/> Low <input checked="" type="checkbox"/> Medium <input type="checkbox"/> High	<input type="checkbox"/> Yes <input checked="" type="checkbox"/> No #38	
20263 0520 -74	12"x12" white with gray streaks floor tile	AMA 1-42 ~2ft N of S wall, ~2ft W of E wall @ floor	<input type="checkbox"/> Yes <input checked="" type="checkbox"/> No <input type="checkbox"/> Potentially	<input checked="" type="checkbox"/> Good <input type="checkbox"/> Fair <input type="checkbox"/> Poor	<input type="checkbox"/> Low <input checked="" type="checkbox"/> Medium <input type="checkbox"/> High	<input type="checkbox"/> Yes <input checked="" type="checkbox"/> No #39	
20263 0520 -75	↓	Same as -74	<input type="checkbox"/> Yes <input checked="" type="checkbox"/> No <input type="checkbox"/> Potentially	<input checked="" type="checkbox"/> Good <input type="checkbox"/> Fair <input type="checkbox"/> Poor	<input type="checkbox"/> Low <input checked="" type="checkbox"/> Medium <input type="checkbox"/> High	<input type="checkbox"/> Yes <input checked="" type="checkbox"/> No #39	

(Revised 8/01)



Bulk Sampling Survey Sheet

Date Collected: 05/21/21 Address: 20200 Observation Drive Company: Aerosol Monitoring & Analysis, Inc.
 Job Number: 20263 Telephone Number: (410) 684 - 3327
 Job Site: MC - Germantown Campus Contact Person: Jorge Lopez Samples Taken By: Bryan Smalls
- SA Building Chain of Custody #: _____

Sample Number	Type of Material Sampled	Sample Location	Friable	Condition of Material	Accessibility	Photo	Comments
20263 0520 -76	12"x12" off white with tan specks floor tile	AMA 1-44, NE corner of floor	<input type="checkbox"/> Yes <input checked="" type="checkbox"/> No <input type="checkbox"/> Potentially	<input checked="" type="checkbox"/> Good <input type="checkbox"/> Fair <input type="checkbox"/> Poor	<input type="checkbox"/> Low <input checked="" type="checkbox"/> Medium <input type="checkbox"/> High	<input type="checkbox"/> Yes <input checked="" type="checkbox"/> No # 40	
20263 0520 -77	↓	Same as -76	<input type="checkbox"/> Yes <input checked="" type="checkbox"/> No <input type="checkbox"/> Potentially	<input checked="" type="checkbox"/> Good <input type="checkbox"/> Fair <input type="checkbox"/> Poor	<input type="checkbox"/> Low <input checked="" type="checkbox"/> Medium <input type="checkbox"/> High	<input type="checkbox"/> Yes <input checked="" type="checkbox"/> No # 40	
20263 0520 -78	white pillar caulk	AMA 1-58 @ drop ceiling, ~10 ft W of E wall, ~8 ft S of N wall	<input type="checkbox"/> Yes <input checked="" type="checkbox"/> No <input type="checkbox"/> Potentially	<input checked="" type="checkbox"/> Good <input type="checkbox"/> Fair <input type="checkbox"/> Poor	<input type="checkbox"/> Low <input checked="" type="checkbox"/> Medium <input type="checkbox"/> High	<input type="checkbox"/> Yes <input checked="" type="checkbox"/> No # 41	
20263 0520 -79	↓	Same as -78	<input type="checkbox"/> Yes <input checked="" type="checkbox"/> No <input type="checkbox"/> Potentially	<input checked="" type="checkbox"/> Good <input type="checkbox"/> Fair <input type="checkbox"/> Poor	<input type="checkbox"/> Low <input checked="" type="checkbox"/> Medium <input type="checkbox"/> High	<input type="checkbox"/> Yes <input checked="" type="checkbox"/> No # 41	
20263 0520 -80	12"x12" green with black dots floor tile	AMA 1-59, along S wall ~4 ft W of E wall @ floor	<input type="checkbox"/> Yes <input checked="" type="checkbox"/> No <input type="checkbox"/> Potentially	<input checked="" type="checkbox"/> Good <input type="checkbox"/> Fair <input type="checkbox"/> Poor	<input type="checkbox"/> Low <input checked="" type="checkbox"/> Medium <input type="checkbox"/> High	<input type="checkbox"/> Yes <input checked="" type="checkbox"/> No # 42	

(Revised 8/01)



Bulk Sampling Survey Sheet

Date Collected: 05/21/21Address: 20200 Observation DriveCompany: Aerosol Monitoring & Analysis, Inc.Job Number: 20263Germantown, MD 20876Telephone Number: (410) 684 - 3327Job Site: MC - Germantown CampusContact Person: Jorge LopezSamples Taken By: Bryan Smalls

Chain of Custody #: _____

Sample Number	Type of Material Sampled	Sample Location	Friable	Condition of Material	Accessibility	Photo	Comments
20263 0520 -81	12" x 12" green with black dots floor tile	Same as -80	<input type="checkbox"/> Yes <input checked="" type="checkbox"/> No <input type="checkbox"/> Potentially	<input checked="" type="checkbox"/> Good <input type="checkbox"/> Fair <input type="checkbox"/> Poor	<input type="checkbox"/> Low <input checked="" type="checkbox"/> Medium <input type="checkbox"/> High	<input type="checkbox"/> Yes <input checked="" type="checkbox"/> No #42	
20263 0520 -82	1' x 1' cratered pinhole ceiling tile	AMA 2-01, NW corner @ ceiling	<input checked="" type="checkbox"/> Yes <input type="checkbox"/> No <input type="checkbox"/> Potentially	<input checked="" type="checkbox"/> Good <input type="checkbox"/> Fair <input type="checkbox"/> Poor	<input type="checkbox"/> Low <input checked="" type="checkbox"/> Medium <input type="checkbox"/> High	<input type="checkbox"/> Yes <input checked="" type="checkbox"/> No #43	
20263 0520 -83	1' x 1' fissured pinhole ceiling tile	Same as -82	<input checked="" type="checkbox"/> Yes <input type="checkbox"/> No <input type="checkbox"/> Potentially	<input checked="" type="checkbox"/> Good <input type="checkbox"/> Fair <input type="checkbox"/> Poor	<input type="checkbox"/> Low <input checked="" type="checkbox"/> Medium <input type="checkbox"/> High	<input type="checkbox"/> Yes <input checked="" type="checkbox"/> No #43	
20263 0520 -84	1' x 1' cratered pinhole ceiling tile	AMA 2-21, SW corner @ ceiling	<input checked="" type="checkbox"/> Yes <input type="checkbox"/> No <input type="checkbox"/> Potentially	<input checked="" type="checkbox"/> Good <input type="checkbox"/> Fair <input type="checkbox"/> Poor	<input type="checkbox"/> Low <input checked="" type="checkbox"/> Medium <input type="checkbox"/> High	<input type="checkbox"/> Yes <input checked="" type="checkbox"/> No #43	
20263 0520 -85	1' x 1' fissured pinhole ceiling tile	Same as -84	<input checked="" type="checkbox"/> Yes <input type="checkbox"/> No <input type="checkbox"/> Potentially	<input checked="" type="checkbox"/> Good <input type="checkbox"/> Fair <input type="checkbox"/> Poor	<input type="checkbox"/> Low <input checked="" type="checkbox"/> Medium <input type="checkbox"/> High	<input type="checkbox"/> Yes <input checked="" type="checkbox"/> No #43	

(Revised 8/01)



Bulk Sampling Survey Sheet

Date Collected: 05/05/21Address: 20200 Observation DriveCompany: Aerosol Monitoring & Analysis, Inc.Job Number: 20263Germantown, MD 20876Telephone Number: (410) 684 - 3327Job Site: MC - Germantown CampusContact Person: Jorge LopezSamples Taken By: Bryan Smalls

Chain of Custody #: _____

Sample Number	Type of Material Sampled	Sample Location	Friable	Condition of Material	Accessibility	Photo	Comments
20263 0520 -86	Spray applied fire proofing	AMA 2-03, along East wall ~2ft N of S wall, above drop ceiling	<input checked="" type="checkbox"/> Yes <input type="checkbox"/> No <input type="checkbox"/> Potentially	<input checked="" type="checkbox"/> Good <input type="checkbox"/> Fair <input type="checkbox"/> Poor	<input type="checkbox"/> Low <input checked="" type="checkbox"/> Medium <input type="checkbox"/> High	<input type="checkbox"/> Yes <input checked="" type="checkbox"/> No # <u>44</u>	
20263 0520 -87		AMA 2-03, along N wall @ NW corner, above drop ceiling	<input checked="" type="checkbox"/> Yes <input type="checkbox"/> No <input type="checkbox"/> Potentially	<input checked="" type="checkbox"/> Good <input type="checkbox"/> Fair <input type="checkbox"/> Poor	<input type="checkbox"/> Low <input checked="" type="checkbox"/> Medium <input type="checkbox"/> High	<input type="checkbox"/> Yes <input checked="" type="checkbox"/> No # <u>44</u>	
20263 0526 -88		AMA 2-23, along N wall ~4ft E of W wall above drop ceiling	<input checked="" type="checkbox"/> Yes <input type="checkbox"/> No <input type="checkbox"/> Potentially	<input checked="" type="checkbox"/> Good <input type="checkbox"/> Fair <input type="checkbox"/> Poor	<input type="checkbox"/> Low <input checked="" type="checkbox"/> Medium <input type="checkbox"/> High	<input type="checkbox"/> Yes <input checked="" type="checkbox"/> No # <u>44</u>	
20263 0520 -89		AMA 2-24, along N wall, NE corner	<input checked="" type="checkbox"/> Yes <input type="checkbox"/> No <input type="checkbox"/> Potentially	<input type="checkbox"/> Good <input checked="" type="checkbox"/> Fair <input type="checkbox"/> Poor	<input type="checkbox"/> Low <input checked="" type="checkbox"/> Medium <input type="checkbox"/> High	<input type="checkbox"/> Yes <input checked="" type="checkbox"/> No # <u>44</u>	
20263 0520 -90		AMA 2-42, along N wall, ~12ft W of E wall	<input checked="" type="checkbox"/> Yes <input type="checkbox"/> No <input type="checkbox"/> Potentially	<input checked="" type="checkbox"/> Good <input type="checkbox"/> Fair <input type="checkbox"/> Poor	<input type="checkbox"/> Low <input checked="" type="checkbox"/> Medium <input type="checkbox"/> High	<input type="checkbox"/> Yes <input checked="" type="checkbox"/> No # <u>44</u>	

(Revised 8/01)



Bulk Sampling Survey Sheet

Date Collected: 05/02/21Address: 20200 Observation DriveCompany: Aerosol Monitoring & Analysis, Inc.Job Number: 20263Germantown, MD 20876Telephone Number: (410) 684 - 3327Job Site: MC - Germantown CampusContact Person: Jorge LopezSamples Taken By: Bryan Smalls

Chain of Custody #:

Sample Number	Type of Material Sampled	Sample Location	Friable	Condition of Material	Accessibility	Photo	Comments
20263 0520 -41	Spray applied fireproofing	AMA 1-33, 110A, along N wall, ~4ft E of W wall	<input checked="" type="checkbox"/> Yes <input type="checkbox"/> No <input type="checkbox"/> Potentially	<input checked="" type="checkbox"/> Good <input type="checkbox"/> Fair <input type="checkbox"/> Poor	<input type="checkbox"/> Low <input checked="" type="checkbox"/> Medium <input type="checkbox"/> High	<input type="checkbox"/> Yes <input checked="" type="checkbox"/> No # 44	
20263 0520 -92	↓	AMA 1-33, 110A, along N wall, ~4ft E of W wall	<input checked="" type="checkbox"/> Yes <input type="checkbox"/> No <input type="checkbox"/> Potentially	<input checked="" type="checkbox"/> Good <input type="checkbox"/> Fair <input type="checkbox"/> Poor	<input type="checkbox"/> Low <input checked="" type="checkbox"/> Medium <input type="checkbox"/> High	<input type="checkbox"/> Yes <input checked="" type="checkbox"/> No # 44	
20263 0520 -93	12"x12" tan with brown and white specks floor tile	AMA 2-43, N E corner of floor	<input type="checkbox"/> Yes <input checked="" type="checkbox"/> No <input type="checkbox"/> Potentially	<input checked="" type="checkbox"/> Good <input type="checkbox"/> Fair <input type="checkbox"/> Poor	<input type="checkbox"/> Low <input checked="" type="checkbox"/> Medium <input type="checkbox"/> High	<input type="checkbox"/> Yes <input checked="" type="checkbox"/> No # 45	
20263 0520 -94	↓	AMA 2-48, along W wall in W offshoot, ~3ft N of S wall	<input type="checkbox"/> Yes <input checked="" type="checkbox"/> No <input type="checkbox"/> Potentially	<input checked="" type="checkbox"/> Good <input type="checkbox"/> Fair <input type="checkbox"/> Poor	<input type="checkbox"/> Low <input checked="" type="checkbox"/> Medium <input type="checkbox"/> High	<input type="checkbox"/> Yes <input checked="" type="checkbox"/> No # 45	
20263 0520 -95	12"x12" gray with green specks floor tile	Same as -94	<input type="checkbox"/> Yes <input checked="" type="checkbox"/> No <input type="checkbox"/> Potentially	<input type="checkbox"/> Good <input checked="" type="checkbox"/> Fair <input type="checkbox"/> Poor	<input type="checkbox"/> Low <input checked="" type="checkbox"/> Medium <input type="checkbox"/> High	<input type="checkbox"/> Yes <input checked="" type="checkbox"/> No # 46	

(Revised 8/01)



Bulk Sampling Survey Sheet

Date Collected: 05/21/21Address: 20200 Observation DriveCompany: Aerosol Monitoring & Analysis, Inc.Job Number: 20263Germantown, MD 20876Telephone Number: (410) 684 - 3327Job Site: MC - Germantown CampusContact Person: Jorge LopezSamples Taken By: Bryan Smalls

Chain of Custody #: _____

Sample Number	Type of Material Sampled	Sample Location	Friable	Condition of Material	Accessibility	Photo	Comments
20263 0520 - 96 specks	12"x12" 8'x8' with green	AMA 2-48, ^{east} south offshoot along S wall 6 floor	<input type="checkbox"/> Yes <input checked="" type="checkbox"/> No <input type="checkbox"/> Potentially	<input checked="" type="checkbox"/> Good <input type="checkbox"/> Fair <input type="checkbox"/> Poor	<input type="checkbox"/> Low <input checked="" type="checkbox"/> Medium <input type="checkbox"/> High	<input type="checkbox"/> Yes <input checked="" type="checkbox"/> No # 46	
20263			<input type="checkbox"/> Yes <input type="checkbox"/> No <input type="checkbox"/> Potentially	<input type="checkbox"/> Good <input type="checkbox"/> Fair <input type="checkbox"/> Poor	<input type="checkbox"/> Low <input type="checkbox"/> Medium <input type="checkbox"/> High	<input type="checkbox"/> Yes <input checked="" type="checkbox"/> No #	
20263			<input type="checkbox"/> Yes <input type="checkbox"/> No <input type="checkbox"/> Potentially	<input type="checkbox"/> Good <input type="checkbox"/> Fair <input type="checkbox"/> Poor	<input type="checkbox"/> Low <input type="checkbox"/> Medium <input type="checkbox"/> High	<input type="checkbox"/> Yes <input checked="" type="checkbox"/> No #	
20263			<input type="checkbox"/> Yes <input type="checkbox"/> No <input type="checkbox"/> Potentially	<input type="checkbox"/> Good <input type="checkbox"/> Fair <input type="checkbox"/> Poor	<input type="checkbox"/> Low <input type="checkbox"/> Medium <input type="checkbox"/> High	<input type="checkbox"/> Yes <input checked="" type="checkbox"/> No #	
20263			<input type="checkbox"/> Yes <input type="checkbox"/> No <input type="checkbox"/> Potentially	<input type="checkbox"/> Good <input type="checkbox"/> Fair <input type="checkbox"/> Poor	<input type="checkbox"/> Low <input type="checkbox"/> Medium <input type="checkbox"/> High	<input type="checkbox"/> Yes <input checked="" type="checkbox"/> No #	

(Revised 8/01)

APPENDIX B: PHOTO LOG

Photos Log
Hazardous Materials
Building #101 - Student Affairs & Science (SA)
Montgomery College, Germantown Campus
Germantown, MD 20876
May 2021

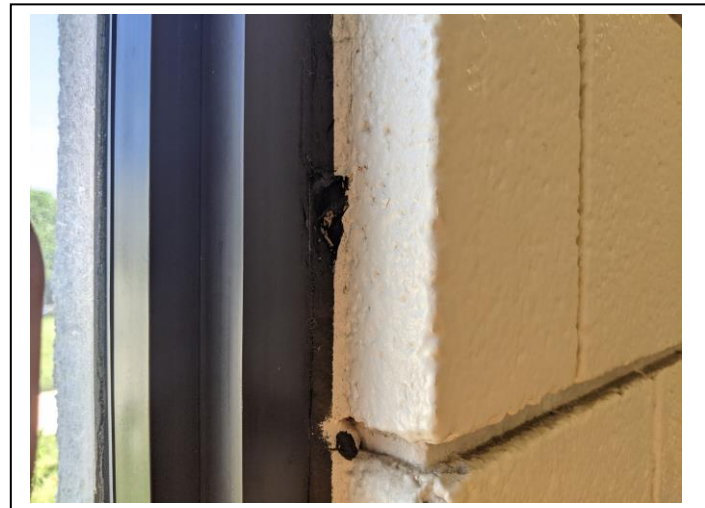

Photo #1

Material: Black floor tile mastic

Sample location: AMA 2-48

Previously Identified ACM (Briggs 1991 report)

Photo #2

Material: Brown interior window system caulk

Sample location: AMA S-1

(3-4% Chrysotile)



Photo #3

Material: Drywall and drywall joint compound
(newer/white)

Sample location: AMA 2-48

(2% Chrysotile)

Photo #4

Material: Drywall and drywall joint compound
(older/brown)

Sample location: AMA 2-13

(2% Chrysotile)

Photos Log
Hazardous Materials
Building #101 - Student Affairs & Science (SA)
Montgomery College, Germantown Campus
Germantown, MD 20876
May 2021



Photo #5
Material: 12"x12" Tan mottled floor tile
Sample location: AMA 2-48
(2% Chrysotile)



Photo #6
Material: 12"x12" Yellow with black dots floor tile
and 12"x12" Pink with black dots floor tile
Sample location: AMA 1-19
**Adhered to asbestos-containing black floor tile
mastic**



Photo #7
Material: 12"x12" Tan with brown specks floor tile
Sample location: AMA 1-19
**Adhered to asbestos-containing black floor tile
mastic**



Photo #8
Material: 12"x12" Beige mottled floor tile
Sample location: AMA S-1
**Adhered to asbestos-containing black floor tile
mastic**

Photos Log
Hazardous Materials
Building #101 - Student Affairs & Science (SA)
Montgomery College, Germantown Campus
Germantown, MD 20876
May 2021



Photo #9

Material: 12"x12" Tan striated floor tile

Sample location: AMA 1-34

**Adhered to asbestos-containing black floor tile
mastic**



Photo #10

Material: 12"x12" White with gray streaks floor tile

Sample location: AMA 1-42

**Adhered to asbestos-containing black floor tile
mastic**



Photo #11

Material: 12"x12" Green with black dots floor tile

Sample location: AMA 1-59

**Adhered to asbestos-containing black floor tile
mastic**



Photo #12

Material: 12"x12" Gray with green specks floor tile

Sample location: AMA 2-48

**Adhered to asbestos-containing black floor tile
mastic**

Photos Log
Hazardous Materials
Building #101 - Student Affairs & Science (SA)
Montgomery College, Germantown Campus
Germantown, MD 20876
May 2021



Photo #13

Material: 12"x12" Tan with white and brown specks floor tile

Sample location: AMA 2-48

Adhered to asbestos-containing black floor tile mastic



Photo #14

Material: Elevator door insulation (assumed)

Sample location: AMA 2-48

Assumed ACM



Photo #15

Material: Elevator cab wall insulation (assumed) and elevator cab floor sheet mastic dots (assumed)

Sample location: AMA 2-48

Assumed ACM



Photo #16

Material: Mirror mastic (assumed)

Sample location: AMA 1-30

Assumed ACM

Photos Log
Hazardous Materials
Building #101 - Student Affairs & Science (SA)
Montgomery College, Germantown Campus
Germantown, MD 20876
May 2021



Photo #17

Material: Chalkboard/whiteboard/pinboard mastic
(assumed)

Sample location: AMA 1-02
Assumed ACM



Photo #18

Material: Brown ceiling deck insulation pin mastic
(assumed)

Sample location: AMA 1-05
Assumed ACM



Photo #19

Material: 12"x12" Off-white with gray spots floor tile
Sample location: AMA 1-01
No Asbestos Detected



Photo #20

Material: 12"x12" light gray mottled floor tile
Sample location: AMA 1-27
No Asbestos Detected

Photos Log
Hazardous Materials
Building #101 - Student Affairs & Science (SA)
Montgomery College, Germantown Campus
Germantown, MD 20876
May 2021



Photo #21

Material: 12"x12" Tan with white specks floor tile

Sample location: AMA 1-27

No Asbestos Detected



Photo #22

Material: 12"x12" Off-white with tan specks floor tile

Sample location: AMA 1-44

No Asbestos Detected



Photo #23

Material: Tan floor tile mastic

Sample location: AMA 1-01

No Asbestos Detected



Photo #24

Material: Tan carpet mastic

Sample location: AMA 1-21

No Asbestos Detected

Photos Log
Hazardous Materials
Building #101 - Student Affairs & Science (SA)
Montgomery College, Germantown Campus
Germantown, MD 20876
May 2021



Photo #25
Material: Blue carpet mastic
Sample location: AMA 1-27
No Asbestos Detected



Photo #26
Material: Tan baseboard mastic
Sample location: AMA S-1
No Asbestos Detected



Photo #27
Material: Brown baseboard mastic
Sample location: AMA S-1
No Asbestos Detected



Photo #28
Material: 2'x4' Textured/pinholed ceiling tile
Sample location: AMA 1-01
No Asbestos Detected

Photos Log
Hazardous Materials
Building #101 - Student Affairs & Science (SA)
Montgomery College, Germantown Campus
Germantown, MD 20876
May 2021



Photo #29
Material: 2'x4' Multi-size pinholed ceiling tile
Sample location: AMA 1-01
No Asbestos Detected



Photo #30
Material: 2'x4' Cratered/pinholed ceiling tile (base backing)
Sample location: AMA 2-48
No Asbestos Detected



Photo #31
Material: 2'x4' Cratered/pinholed ceiling tile (brown backing)
Sample location: AMA 2-48
No Asbestos Detected



Photo #32
Material: 2'x4' Fissured/pinholed ceiling tile (brown backing)
Sample location: AMA 1-27
No Asbestos Detected

Photos Log
Hazardous Materials
Building #101 - Student Affairs & Science (SA)
Montgomery College, Germantown Campus
Germantown, MD 20876
May 2021



Photo #33

Material: 2'x4' Fissured/pinholed ceiling tile (beige backing)

Sample location: AMA 1-27

No Asbestos Detected



Photo #34

Material: 2'x2' Cratered/pinholed ceiling tile

Sample location: AMA 1-27

No Asbestos Detected



Photo #35

Material: 2'x4' Lined/pinholed ceiling tile

Sample location: AMA 1-27

No Asbestos Detected



Photo #36

Material: 1'x1' Fissured/pinholed ceiling tile and 1'x1' Cratered/pinholed ceiling tile

Sample location: AMA 2-01

No Asbestos Detected

Photos Log
Hazardous Materials
Building #101 - Student Affairs & Science (SA)
Montgomery College, Germantown Campus
Germantown, MD 20876
May 2021



Photo #37

Material: White spray-applied fireproofing insulation
Sample location: AMA 2-25
No Asbestos Detected



Photo #38

Material: Spray-applied fireproofing insulation
Sample location: AMA 2-03
No Asbestos Detected



Photo #39

Material: White duct seam sealant (on foil fiberglass)
Sample location: AMA 2-48
No Asbestos Detected



Photo #40

Material: Red fire stop sealant
Sample location: AMA 1-05
No Asbestos Detected

Photos Log
Hazardous Materials
Building #101 - Student Affairs & Science (SA)
Montgomery College, Germantown Campus
Germantown, MD 20876
May 2021



Photo #41
Material: White pipe seam sealant (on fiberglass)
Sample location: AMA 1-27
No Asbestos Detected



Photo #42
Material: Gray metal duct seam sealant
Sample location: AMA 2-48
No Asbestos Detected



Photo #43
Material: White pillar caulk
Sample location: AMA 1-58
No Asbestos Detected



Photo #44
Material: White sink undercoating
Sample location: AMA 1-01
No Asbestos Detected

Photos Log
Hazardous Materials
Building #101 - Student Affairs & Science (SA)
Montgomery College, Germantown Campus
Germantown, MD 20876
May 2021

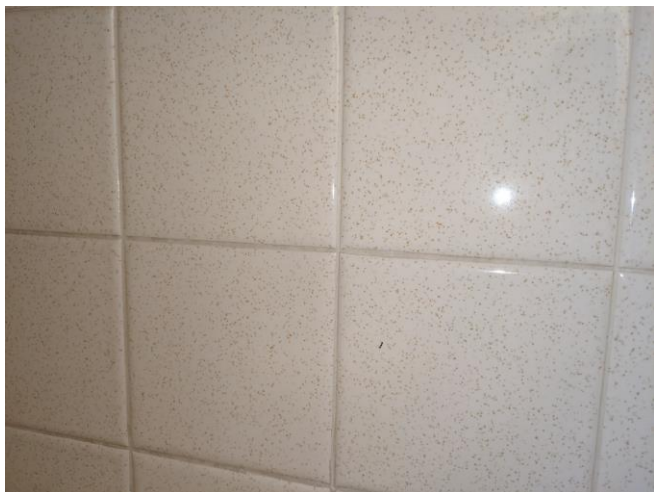

Photo #45
Material: Ceramic tile grout
Sample location: AMA 2-13
No Asbestos Detected

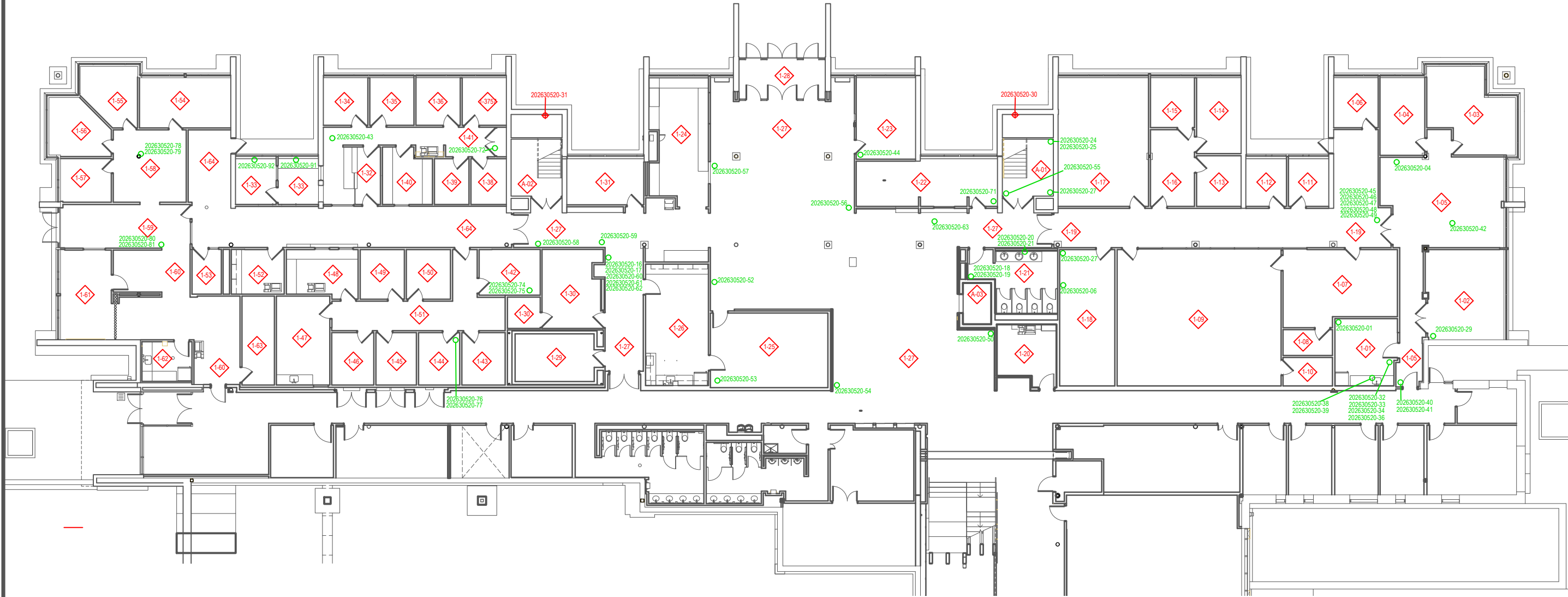

Photo #46
Material: Yellow ceramic tile mastic
Sample location: AMA 2-13
No Asbestos Detected



Photo #47
Material: White wall caulk
Sample location: AMA S-1
No Asbestos Detected

APPENDIX C: SITE DRAWINGS



SAMPLE LOCATION DRAWING
FIRST FLOOR
BUILDING #101 - STUDENT AFFAIRS & SCIENCE (SA)

HAZMAT LEGEND

NEGATIVE SAMPLE LOCATION

POSITIVE SAMPLE LOCATION

AMA AREA DESIGNATION

Date	06/08/2021
Scale	Not to Scale
Drawn	JRL
Approved	JRL
Dwg. No.	H101

MONTGOMERY COLLEGE

OFFICE OF PUBLIC SAFETY, HEALTH & EMERGENCY MANAGEMENT
9221 Corporate Blvd, Rockville, MD 20850
EnvironmentalSafety@MontgomeryCollege.edu

AEROSOL MONITORING & ANALYTICS, INC.
1800 WOODBURN AVENUE, SUITE 400
ROCKVILLE, MARYLAND 20850
Phone: 410-361-3377
Fax: 410-361-3381

GERMANTOWN CAMPUS
STUDENT AFFAIRS & SCIENCE (BLDG #101)
2021 COLLEGEWIDE LIMITED ASBESTOS RE-SURVEY, FP21-023

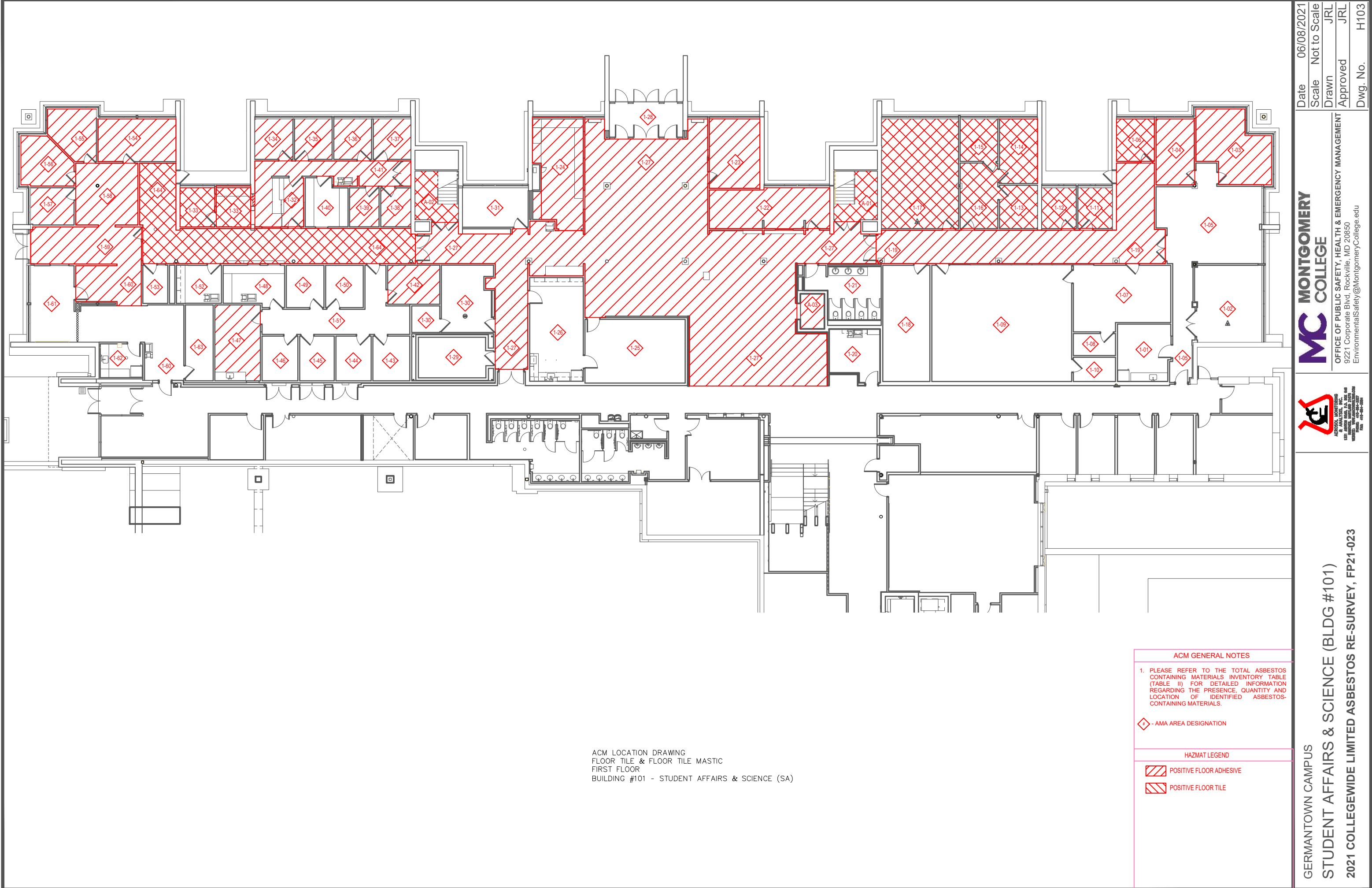

ACM LOCATION DRAWING
FLOOR TILE & FLOOR TILE MASTIC
FIRST FLOOR
BUILDING #101 - STUDENT AFFAIRS & SCIENCE (SA)

ACM GENERAL NOTES

1. PLEASE REFER TO THE TOTAL ASBESTOS CONTAINING MATERIALS INVENTORY TABLE (TABLE II) FOR DETAILED INFORMATION REGARDING THE PRESENCE, QUANTITY AND LOCATION OF IDENTIFIED ASBESTOS-CONTAINING MATERIALS.

◆ - AMA AREA DESIGNATION

HAZMAT LEGEND

Positive Floor Adhesive

Positive Floor Tile

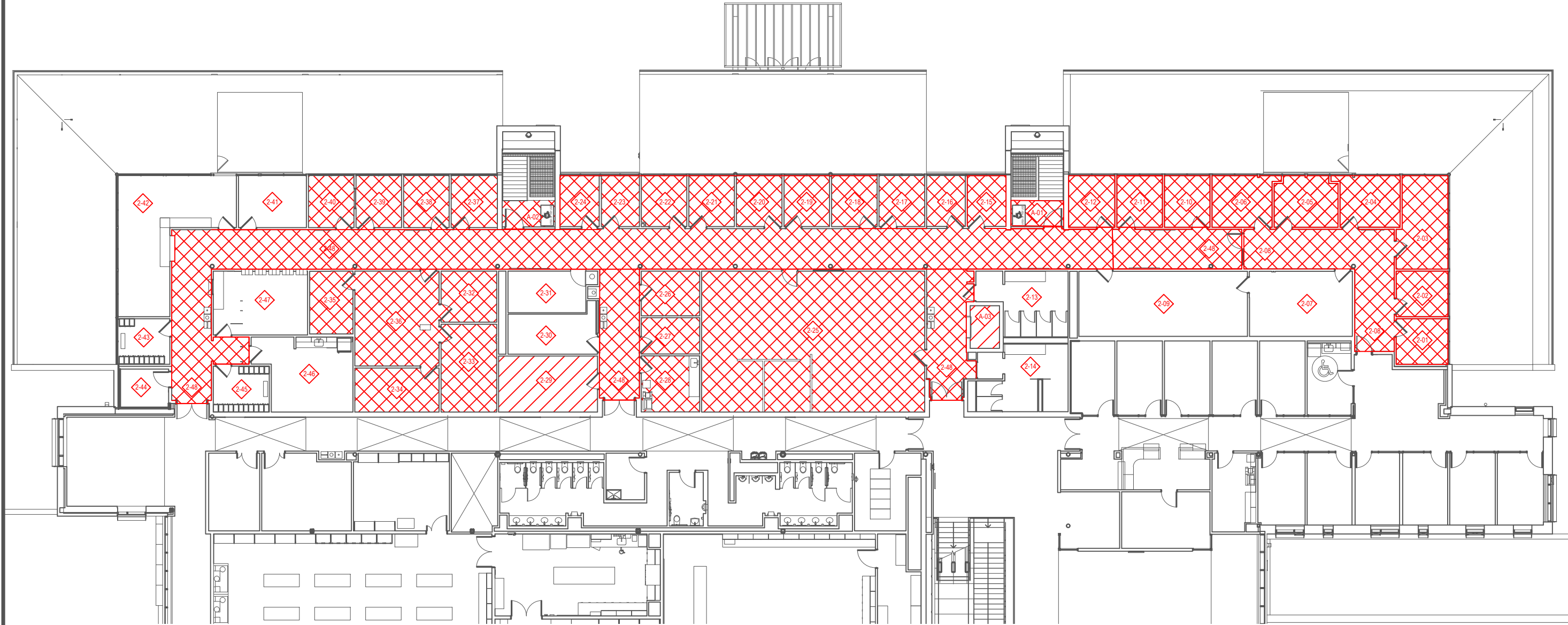

ACM LOCATION DRAWING
FLOOR TILE & FLOOR TILE MASTIC
SECOND FLOOR
BUILDING #101 - STUDENT AFFAIRS & SCIENCE (SA)

ACM GENERAL NOTES

1. PLEASE REFER TO THE TOTAL ASBESTOS CONTAINING MATERIALS INVENTORY TABLE (TABLE II) FOR DETAILED INFORMATION REGARDING THE PRESENCE, QUANTITY AND LOCATION OF IDENTIFIED ASBESTOS-CONTAINING MATERIALS.

◆ - AMA AREA DESIGNATION

HAZMAT LEGEND

Positive Floor Adhesive

Positive Floor Tile

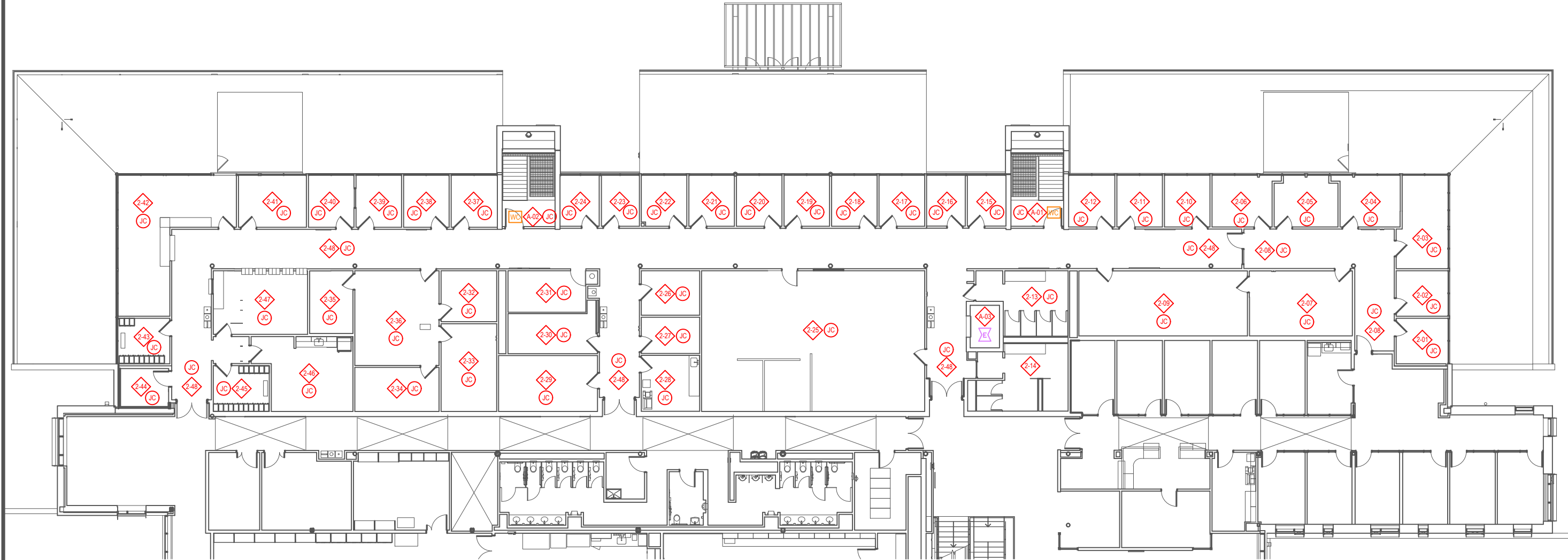

ACM LOCATION DRAWING
OTHER ACMs
SECOND FLOOR
BUILDING #101 - STUDENT AFFAIRS & SCIENCE (SA)

ACM GENERAL NOTES

1. PLEASE REFER TO THE ASBESTOS-CONTAINING MATERIALS INVENTORY TABLE (TABLE II) FOR DETAILED INFORMATION REGARDING THE PRESENCE, QUANTITY AND LOCATION OF IDENTIFIED ASBESTOS-CONTAINING MATERIALS.

◆

 - AMA AREA DESIGNATION

HAZMAT LEGEND

WC

 POSITIVE WINDOW CAULK

JC

 POSITIVE DRYWALL JOINT COMPOUND

E

 ASSUMED ELEVATOR CAB/DOOR INSULATION

APPENDIX D: CERTIFICATIONS & LICENSES

AEROSOL MONITORING & ANALYSIS, INC.

This is to certify that
JORGE LOPEZ

*has met the attendance requirements and successfully completed
the course entitled*

1-DAY EPA ASBESTOS INSP/MGMT PLANNER REFRESHER

For Accreditation Under TSCA Title II

05/12/2021

Course Date

05/12/2021

Exam Date

5/12/2022

Expiration Date

STEVE SIERACKI

Principal Instructor

Steve Sieracki

VAIMPR05122021-2

Certification No.

VAVAIMPR05122021-2

Virginia Certification No.

E. Rush Barnett

Course Director

E. Rush Barnett

1331 Ashton Road

P.O.Box 646

Hanover, MD 21076

P: 410-684-3327

F: 410-684-3724

www.amatraining.com



Asbestos License

Jorge Lopez
Name

Signature

Inspector/Management Planner Review
Course Title

Course Date: 05/20/2019

Exp Date: 05/20/2020

Exam Date: 06/06/2019

19016051

STATE OF MARYLAND



AEROSOL MONITORING & ANALYSIS, INC.

This is to certify that

RONALD STALLARD

*has met the attendance requirements and successfully completed
the course entitled*

1-DAY EPA ASBESTOS INSP/MGMT PLANNER REFRESHER

For Accreditation Under TSCA Title II

01/27/2021

Course Date

01/27/2021

Exam Date

1/27/2022

Expiration Date

STEVE SIERACKI

Principal Instructor

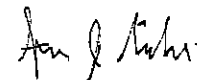

AIMPR01272021-3

Certification No.

VAAIMPR01272021-3

Virginia Certification No.

E. Rush Barnett

Course Director



1331 Ashton Road

P.O.Box 646

Hanover, MD 21076

P: 410-684-3327

F: 410-684-3724

www.amatraining.com



Asbestos License

Ronald Stallard
Name

Ronald A. Stallard

Signature

Inspector/Management Planner Review
Course Title



Course Date: 03/29/2019

Exp Date: 03/29/2020

Exam Date: 04/25/2019

19008531

STATE OF MARYLAND

Aerosol Monitoring and Analysis
Training Provider
Address
1331 Ashton Road
Hanover, MD 21076
City, State, Zip
410-684-3327
Phone
Lorraine Anderson
Name of Training Director
For additional information, call MDE (410) 537-3200

AEROSOL MONITORING & ANALYSIS, INC.

This is to certify that

JOHN HUNSICKER

*has met the attendance requirements and successfully completed
the course entitled*

4-HOUR EPA ASBESTOS INSPECTOR REFRESHER

For Accreditation Under TSCA Title II

<u>01/27/2021</u> Course Date	<u>01/27/2021</u> Exam Date	<u>1/27/2022</u> Expiration Date	<u>STEVE SIERACKI</u> Principal Instructor
<u>AIR01272021-3</u> Certification No.	<u>VAAIR01272021-3</u> Virginia Certification No.		<u>E. Rush Barnett</u> Course Director

1331 Ashton Road

P.O.Box 646

Hanover, MD 21076

P: 410-684-3327

F: 410-684-3724

www.amatraining.com

Results

Maryland Asbestos Accreditation Exam

Certificate Number: AI01222020-12

First Name: John

Last Name: Hunsicker

Address: 1331 Ashton Road, Suite A

City: Hanover

State: MD

Zip: 21076



According to our records this test was completed on: **9/1/2020**

We administered the following asbestos certification exam: **Inspector**

Your Results

Score: 88%

Congratulations you have passed your Maryland asbestos accreditation exam. This document and your training certificate will serve as a temporary license until you receive your official license in the mail. Prior to issuing a license, MDE will verify all necessary information and submitted documents.

Thank you for taking the Maryland asbestos accreditation exam. If you have any concerns or questions about the exam, including how to collect your photo ID, please direct them to the Maryland Department of the Environment at (410) 535-3200.

Issued By _____

Date **9/1/2020**

AEROSOL MONITORING & ANALYSIS, INC.

This is to certify that

BRYAN SMALLS

*has met the attendance requirements and successfully completed
the course entitled*

4-HOUR EPA ASBESTOS INSPECTOR REFRESHER

For Accreditation Under TSCA Title II

05/25/2021

Course Date

05/25/2021

Exam Date

5/25/2022

Expiration Date

MIKE DRABO

Principal Instructor

Michael W. Drabo

AIR05252021-6

Certification No.

VAAIR05252021-6

Virginia Certification No.

E. Rush Barnett

Course Director

E. Rush Barnett

1331 Ashton Road

P.O.Box 646

Hanover, MD 21076

P: 410-684-3327

F: 410-684-3724

www.amatraining.com



Asbestos License

Bryan Smalls
Name

Signature

Inspector Initial
Course Title

19024781



Course Date: 07/15/2019
Exp Date: 07/17/2020
Exam Date: 09/19/2019

STATE OF MARYLAND

AEROSOL MONITORING & ANALYSIS, INC.

This is to certify that
ERIC HRUSKA

has met the attendance requirements and successfully completed
the course entitled

4-HOUR EPA ASBESTOS INSPECTOR REFRESHER

For Accreditation Under TSCA Title II

07/29/2020

Course Date

07/29/2020

Exam Date

7/29/2021

Expiration Date

STEPHEN WINOGRAD

Principal Instructor



AIR07292020-4

Certification No.

VAAIR07292020-4

Virginia Certification No.

E. Rush Barnett

Course Director



1331 Ashton Road

P.O.Box 646

Hanover, MD 21076

P: 410-684-3327

F: 410-684-3724

www.amatraining.com



Asbestos License

Eric Hruska
Name

Signature

Inspector Initial
Course Title

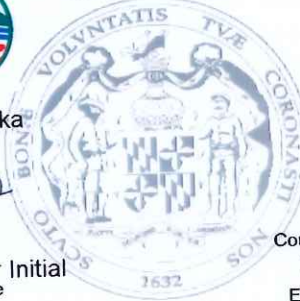

Course Date: 08/12/2019

Exp Date: 08/14/2020

Exam Date: 10/01/2019

19025231

STATE OF MARYLAND