

# MONTGOMERY COLLEGE

## Instituto Hispano de Negocios y Entrenamiento

### Workforce Development and Continuing Education | Summer 2021

#### Hispanic Business and Training Institute

Ofrece clases de negocios, emprendimiento y desarrollo profesional.

Todas las clases se imparten en español a menos que se indique lo contrario.

Delivers classes in business, entrepreneurship, professional development, and licensure.

All classes are taught in Spanish unless otherwise noted as bilingual.

#### Computación

##### Computación para el trabajo de oficina

Course: HBI202 24 Hours  
\$80 + \$125 fee = \$205; NMR add \$140 TWA

Online: Structured Remote

CRN#: 46601 6 Sessions S  
6/5-7/10 9 a.m.-1 p.m.

CRN#: 16429 6 Sessions S  
7/24-8/28 9 a.m.-1 p.m.



#### Construcción

##### Introduction to Construction Estimating

Course: HBI208 30 Hours  
\$99 + \$90 fee = \$189; NMR add \$120 TWA

Online: Structured Remote

CRN#: 46602 8 Sessions S  
5/22-7/24 9 a.m.-1 p.m.  
Class on 7/24 is from 9-11 a.m.

##### Preparacion para el examen de Home Improvement

Course: HBI195 30 Hours  
\$95 + \$205 fee = \$300; NMR add \$160 TWA

Online: Structured Remote

CRN#: 16431 8 Sessions S  
7/31-10/2 9 a.m.-1 p.m.

#### Contabilidad

##### Contabilidad Computarizada (QuickBooks)

Course: HBI153 18 Hours  
\$100 + \$150 fee = \$250; NMR add \$140 TWA

Rockville Campus

CRN#: 46603 6 Sessions M W F  
5/10-5/21 6-9 p.m.

CRN#: 16430 6 Sessions M W F  
7/12-7/23 6-9 p.m.

##### Contabilidad Computarizada (QuickBooks II)

Course: HBI211 15 Hours  
\$99 + \$120 fee = \$219; NMR add \$140 TWA

Rockville Campus

CRN#: 46600 5 Sessions M W F  
6/7-6/16 6-9 p.m.

CRN#: 16428 5 Sessions M W F  
8/9-8/18 6-9 p.m.

TWA Tuition waiver applies;  
Seniors pay fee only

NMR Non Maryland Resident Fee



## Electricidad

### Electricidad I, Teoría

Course: HBI134 20 Hours  
\$80 + \$130 fee = \$210; NMR add \$140 TWA

Online: Structured Remote

CRN#: 46604 4 Sessions F S  
6/11-6/19 6-9 p.m. (F)  
8 a.m.-3:30 p.m. (S)

### Electricidad II, Práctica

Course: HBI135 20 Hours  
\$80 + \$130 fee = \$210; NMR add \$140 TWA

Rockville Campus

CRN#: 16432 4 Sessions F S  
6/25-7/10 6-9 p.m. (F)  
8 a.m.-3:30 p.m. (S)

No class 7/2, 7/3

### Electricidad III, Práctica

Course: HBI136 20 Hours  
\$80 + \$130 fee = \$210; NMR add \$140 TWA

Rockville Campus

CRN#: 16433 4 Sessions F S  
7/16-7/24 6-9 p.m. (F)  
8 a.m.-3:30 p.m. (S)

Course: HBI137 20 Hours  
\$80 + \$170 fee = \$250; NMR add \$140 TWA

Rockville Campus

CRN#: 16434 4 Sessions F S  
7/30-8/7 6-9 p.m. (F)  
8 a.m.-3:30 p.m. (S)

### Preparación para el examen de Master Electrician

**NUEVO**

Course: HBI216 40 Hours  
\$165 + \$205 fee = \$370; NMR add \$160 TWA

Online: Structured Remote

CRN#: 16646 8 Sessions F  
8/13-9/11 6-9 p.m. (F)  
8 a.m.-3:30 p.m. (S)

No class 9/3, 9/4

TWA Tuition waiver applies; Seniors pay fee only  
NMR Non Maryland Resident Fee

 Follow us on Facebook  
@ MCInstitutoHispano

 Follow us on TWITTER  
@ HBTI\_MC

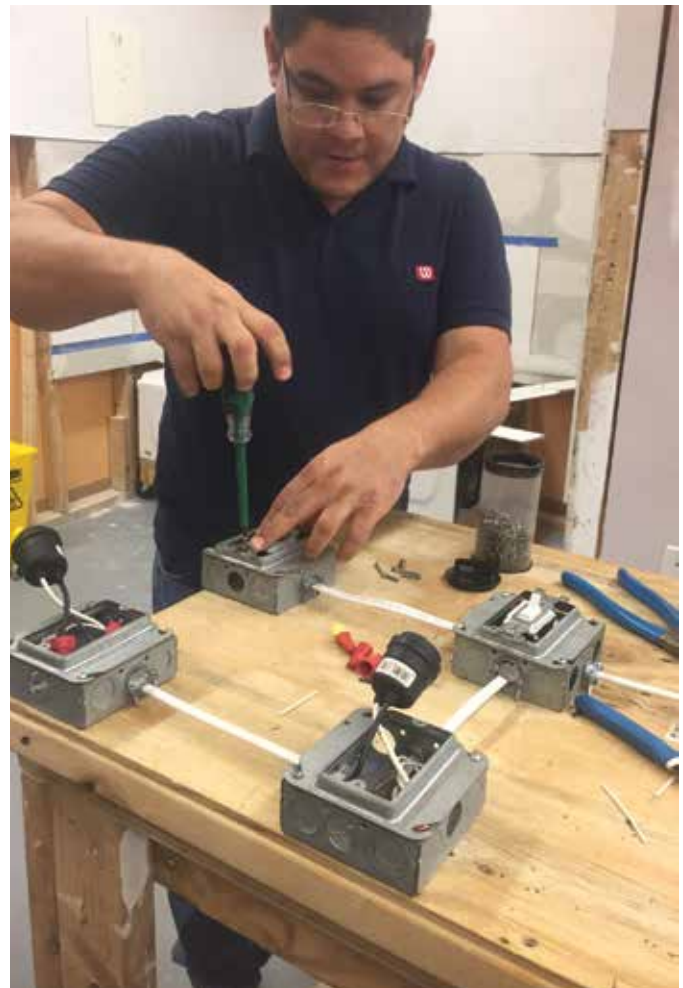

#### Contactos

Liz Sepulveda, Interim Program Director  
Institutohispano@montgomerycollege.edu

Chenequa Holland, Program Coordinator  
Institutohispano@montgomerycollege.edu